Radiator

nineteen hundred and sixty-six

SPL
Somerville Public
Library

Radiator

Somerville High School

Somerville, Massachusetts

1966

When we were younger we would look upon a high school student as someone so grown-up and so important that we would stare whenever we saw one walk by. By chance we may have thumbed through one of his books and shuddered at the thought that someday we too would have to lug home so many volumes and spend hours and hours on difficult homework. We were warned in the lower grades that high school was very different and that "Your high school teachers will never accept a paper like this" or "when you go to high school you won't play games, you know." Contemplating running away, we would count with apprehension the months, weeks, and days till high school.

But now, dear graduates, the impossible has been accomplished. We did indeed work hard, and our teachers certainly did not "accept a paper like that."

However, let no graduate of Somerville High say that he did not enjoy the past three years. The good times we had more than compensated for the agony of too much homework or the shock of a surprise exam. We will al-

ways remember the exciting Tech Tourneys, the football games, the dances, Talent Night, the Music Department Concert, the crowded lunchroom, and of course the Prom.

So, it soon starts all over again. Some of us will go on to college, and some will enter a career despite the same warnings we heard before high school. We are now being told that "College is much harder than high school, you know" and "Wait until you have a boss watching over you every minute." We only hope that the wise will recognize the pattern and will make the change with a more enlightened mind.

Contents

ADMINISTRATION 4

COURSE HEADS and BUILDING MASTERS 6

DEPARTMENT HEADS 7

FACULTY 8

DEDICATIONS 10

ACTIVITIES

- Glee Clubs 14
- Student Council 18
- Radiator 20
- Future Teachers of America 22
- Teen Citizens Administration 23
- Band and Majorettes 24
- French Club 26
- Italian Club 27
- Key Club 28
- Art Club 29
- Radio Club and Hilltoppers 30
- Future Nurses Club 31
- Players' Club 32
- Portia Debating Society 33
- Bank Assistants 34
- Tri-Hi-Y and Girls' Athletic Association 35
- Library Assistants and Student Patrol 36
- Red Cross Representatives and Proctors 37

SENIORS

- Class Officers 40
- Prom and Class Day Committees 41
- Class Ode 42
- Class of '66 43

SPORTS

- Football 96
- Basketball 98
- Baseball 100
- Hockey 102
- Track 104
- Cheerleaders 106

MEMORIES 109

Leo C. Donahue
Superintendent of Schools

Administrators

George K. Coyne
Assistant Superintendent of Schools

Albert H. Giroux
Headmaster

Administrators

John P. Joyce
Vice-Headmaster

Heads of Courses

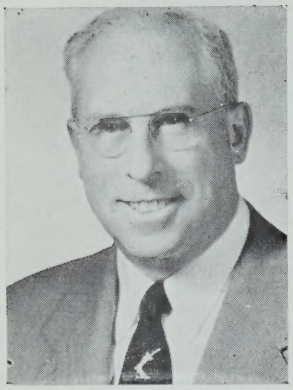

JOHN P. BRENNAN
Preparatory

MARY M. BROWN
Business Education

JOHN J. GARTLAND
General

Building Masters

HUGH F. McCUSKER
East Building

HELEN M. O'BRIEN
Central Building

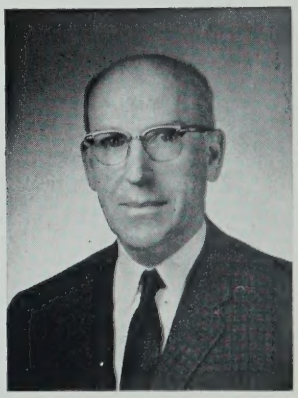

THOMAS F. O'BRIEN
West Building

Heads of Departments

WILLIAM L. FASCIANO
Mathematics

MARY HALL
Social Studies

VIOLA M. JACKSON
French

PATRICIA F. KEATING
Latin

MARIE E. KENNEY
Science

KATHERINE T. LOMBARD
Typewriting & Stenography

HELEN B. MacLAUGHLIN
Home Economics

FRANK L. MARTIN
Spanish and Italian

ROBERT E. McKELVEY
Bookkeeping

JEAN MULLANEY
Clerical Practice

FRANCIS X. ROONEY
English

Faculty

HEADMASTER

Albert H. Giroux, A.B., A.M.
23 Bay State Road, Belmont

VICE-HEADMASTER

John P. Joyce, B.S. in B.A., M.A., M.Ed.
15 Prospect Hill Avenue

HEADS OF COURSES

John P. Brennan, A.B., M.S., Master
76 Derby Street
College Preparatory Course,
Guidance Counselor

Mary M. Brown, B.S.Ed., A.M., Master
58 Chandler Street
Business Education Course,
Guidance Counselor

John J. Gartland, B.A., M.A., Master
79 Belmont Street
General Course,
Guidance Counselor

BUILDING MASTERS

Helen M. O'Brien, A.B., M.A., Master
30 Barton Street
English

Thomas F. O'Brien, B.A., M.A., Master
16 Prescott Street
English

Hugh F. McCusker, B.S., M.Ed., Master
35 Burton Street, Brighton
Biology

HEADS OF DEPARTMENTS

William Fasciano, B.S., Ed.M.
28 Catherine Avenue, Reading
Mathematics Dept.; Mathematics

Mary Hall, A.B.
9 Gloucester Street, Arlington
Social Studies Dept.; Bus. Econ.

Viola M. Jackson, A.B., A.M.
45 Kidder Avenue
French Dept.; French

Patricia F. Keating, A.B., M.A.
32 Myrtle Terrace, Winchester
Latin Dept.; Latin

Marie E. Kenney, A.B., A.M.
123 Orchard Street
Science Dept.; Chemistry, Physiology

Katherine T. Lombard, B.S.S., M.Ed.
31 Brettwood Road, Belmont
Sten. & T.W. Dept.; Sten., Trans.

Mrs. Helen B. MacLaughlin, B.S.
18 Dale Street, West Peabody
Home Econ. Dept.; Home Econ.

Frank L. Martin, B.S., Ed.M.
140 Adams Street, Lexington
Spanish & Italian Dept.; Spanish

Robert E. McKelvey, B.S., M.C.S.
6 Jerome Street
Bookkeeping Dept.; Bookkeeping

Jean E. Mullaney, B.S.Ed., M.Ed.
49 Vinal Avenue
Clerical Practice Dept., Clerical Practice

Francis X. Rooney, A.B., A.M.
247 Highland Avenue, Winchester
English Dept.; Eng., Pub. Speaking

PUPIL PERSONNEL

Arthur DaPrato, Ed.B., Ed.M.
21 Jean Road, Arlington
Italian

Richard F. Hegarty, A.B., A.M.
17 Wolcott Road, Winchester
Mathematics

John J. Murray, A.B., Ed.M.
61 Walnut Street
History

TEACHERS

Frances Accorto, B.S., Ed.M.
87½ Boston Street
T.W., Office Mach., Cler. Prac.

Richard T. Anderson, B.S.Ed., M.Ed.
54 Benton Road
History, Economic Geography,
World Cultures

Alexander Austin, Jr., A.B., A.M.
39 Stone Road, Belmont
English

Mildred A. Ayers, B.S. in Ed., Ed.M.
2 Walter Terrace
History, World Cultures

Robert J. Barker, B.S.Ed., M.Ed.
51 Holyoke Road
Physical Education

Maureen T. Barry, B.S.
11 Pearson Avenue
Typewriting, Business Records

Joseph E. Beaver, B.S., M.S.
3 Berkeley Ct. Apts., Wellesley Hills
Mathematics

Ernest J. Bennett, B.S., Ed.M.
54 Lowden Avenue
Mathematics

Edward J. Berra, A.B., A.M.
276 Massachusetts Ave., Arlington
English

James V. Bonsignore, B.S.Ed., Ed.M.
41 Andrews Street, Medford
Bus. Records, Econ. Geography

Mrs. Marion Boudreau, B.S.
67 Quincy Street, Arlington
Physical Education

Nancy M. Bowdring, B.A., M.Ed.
4 Warner Street
Biology, Physiology, Chemistry

Charles W. Buckley, B.S., M.Ed., D.A.O.
44 Rogers Avenue
History

Frances L. Bullen, A.B., M.A.
56 Gray Street, Arlington
Latin

Norman J. Burns, B.S., Ed.M., Ed.D.
7 Greenville Terrace
Business Economics

Joanne M. Bushard, B.S.Ed.
25 Bowker Street, Lexington
Homemaking

Mary E. Canavan, A.B., A.M.
50 Ocean Avenue, Salem
English

John E. Cannon, Jr., B.B.A.
165 Newtonville Avenue, Newton
Bookkeeping, Business Law,
Business Economics

John W. Casey, A.B., A.M., M.Ed.
20 Spring Street
English

Robert J. Cignetti, B.S.
61 Denver Street, Saugus
Econ. Geography, History

John J. Cirame, B.S.Ed.
91 Glenwood Road
Driver Education

Nathaniel A. Colbert
50 Lawrence Lane, Belmont
Industrial Arts

Barbara A. Collins, B.A.
48 St. James Avenue
English, History

Marguerite Connolly, A.B., A.M.
58 Central Street
Retail Distribution

Anna E. Connor, A.M., Ed.M.
23 Amsden Street, Arlington
Biology

Mrs. Dorothy F. Connors, B.A.
88 Powder House Boulevard
Home Economics

Vincent R. Cronin, B.S., Ed.M.
209 Summer Street
Physical Education

Edward W. Crowley, A.B., M.Ed.
34 Hiawatha Road, Woburn
Bus. Management, Econ. Geog.

Cathleen C. Curran, B.S.
22 Ashland Street
Mathematics

Bernice F. Daley, B.S.Ed., Ed.M.S.
88 Gloucester Road, Westwood
Physical Education

Roger T. Dalton, B.S.
4 Western Avenue, Beverly
Chemistry, Physics

John O. Daly
42 Brae Burn Road, Auburndale
English, Public Speaking

Marie B. Damery, A.B., Ed.M.
45 Charnwood Road
Chemistry

Louis G. DeAngelis, A.B., A.M.
42 Highland Street, South Hamilton
Italian

Louis W. Diegoli, A.B., LL.B., Ed.M., LL.M.
8 Walter Terrace
Business Economics, English, Law

Gerard P. Donahoe, B.S., Ed.M.
26 Grayson Road, Winchester
Mathematics, History

Kathryn Donovan, A.B.
86 Belmont Place
English

Mrs. Pauline Fabiano, B.S.Ed.
74 Elm Street
Clerical Practice, Typewriting

Anthony V. Fedele, A.B., M.A.
425 Somerville Avenue
History, World Cultures

Richard H. Fitzpatrick, A.B., Ed.M.
15 Hathaway Road, Lexington
English

Paul D. Foster, B.A., M.S.
75 Central Street
History, Problems of Democracy

Virginia M. Gordinier, B.S.Ed.
143 College Avenue
English, History

Eugene J. Hayes, A.B., M.A.
581 Fellsway West, Medford
Mathematics

Robert L. Healey, A.B., M.Ed.
153 Lowell Street
Guidance Counselor

George F. Hickey, Jr., A.B., M.S. in L.S.
14 Putnam Road, Billerica
Librarian

James J. Hickey, A.B.
32 Fay Road, Dedham
English

John J. Hickey, A.B., M.Ed.
South Street, Rockport
English

Virginia A. Holman, B.S.Ed.
173 College Avenue
Mathematics

Philip L. Holmes, A.B., A.M.
22 Jackson Road
German, French

Joseph R. Hrubi, A.B., Ed.M.
110 Powder House Boulevard
English

Elena J. Ivaska, B.A., M.A.
8 Taylor Road, Belmont
French, English

Helen C. Jackson, A.B., Ed.M.
112 Grove Street, West Medford
Mathematics

David W. Jones, A.B.
31 Cameron Avenue
History

Arthur Kelleher
8 Bigelow Street
Physical Education

Agatha E. Kelly, A.B.
42 Rutledge Road, Belmont
Spanish, English

Kathryn A. Kennedy, B.B.A., B.S.Ed., Ed.M.
116 Bartlett Street
Guidance Counselor

Natalie B. King, A.B., A.M.
126 Curtis Street
English, French

Mrs. Mary Lawless, B.S., M.S.
4 Duff Street, Watertown
Chemistry

Mary C. Lee, B.S., M.A.
72 Farragut Avenue
English

James J. Leonard, B.S.
82 Munroe Street
English

Thomas J. Lynch, B.S.
101 Dakota Street, Dorchester
Biology

Daniel N. Macero, B.A., M.Ed.
152 Curtis Street
Problems of Democracy, History

James A. Macero, B.S. in B.A., M.Ed.
34 Bay State Avenue
Bookkeeping, Bus. Records

Mrs. Elizabeth A. Mackey, B.S.
23 Jaques Street
Typewriting

Olive B. MacPherson, A.B., A.M.
367 Medford Street
English

Rosemarie Masel, B.S. in Ed., M.Ed.
275 Highland Avenue
English

Katharyn A. McCann, B.S.Ed., Ed.M.
66 Shepard Road, West Medford
Sten., Transcription, T.W.

Jane A. McCarthy
22 Thorpe Street
Home Economics

William J. McCarthy, B.S. in B.A., M.Ed.
730 Liberty Street, Rockland
Bus. Economics, Bus. Practice

Virginia J. McCarty, LL.B., Ed.M.
40 Highland Avenue
Clerical Practice, Office Machines,
Business Law

Mrs. Katherine F. McDonnell, Ed.B., A.M.
400 Cambridge Street, Winchester
French, History

Arthur L. McManus, A.B., Ed.M.
25 Browning Road
History

Arthur C. Merrow, B.S.Ed., M.F.A.
353 Alewife Brook Parkway
History, Problems of Democracy

Mary A. Monahan, B.B.A., Ed.M.
36 Prospect Avenue, Arlington
Business Records, T.W.

Edward G. Murray, B.S.S.S., M.Ed.
25 Walter Street, Newton Centre
History

James J. Murray, B.S., A.M., Ed.M., Ph.D.
35 Irvington Road
English

Paul D. Murray, B.S.
38 Bartlett Street
Mathematics

Mildred A. Nugent, A.B., Ed.M.
44 Richdale Avenue
Guidance Counselor

Marjorie M. O'Brien, A.B., A.M.
22 Hancock Road, Brookline
English

Mary C. O'Keefe, B.S. in Ed., Ed.M.
29 Forest Street
Art, Art Appreciation

Mrs. Mary L. Olivieri, B.S.
145 Lowell Street
Bus. Rec., Econ. Geog., T.W.

Marion D. Paglinca, B.S.
85 Pearson Avenue
T.W., Bus. Records

Peter D. Peterson, B.S., M.Ed.
107 Pearl Street
Technical Drawing

Joseph A. Pignatiello, B.S.
1 Park Place
Physics, Earth & Space Science

Harold A. Radochia, A.B., M.Ed.
52 Park Street, North Wilmington
History, Mathematics

George R. Rochefort, A.B., M.A.
17 Arizona Terrace, Arlington
English, Latin

Mrs. Patricia Rochefort, A.B., M.A.
17 Arizona Terrace, Arlington
Physical Education

Robert M. Rogers, B.S.Ed., M.Ed.
15 Electric Avenue
English

Mrs. Marguerite Scully, B.S., M.S.
44 Cochrane Street, Melrose
Bus. Rec., Cler. Prac., T.W.

Philip G. Scully, A.B., Ed.M.
44 Cochrane Street, Melrose
History, World Cultures

Frank A. Sestito, A.B., Ed.M.
1 Munroe Street
History, Problems of Democracy

Caroline A. Shea
64 Pearson Road
Secretarial Training, T.W.

George H. Simmons, B. S., M.A.
6 Strout Avenue, Wilmington
Data Processing

Mrs. Sally Simpson, B.S.
1713 Mass. Ave., Cambridge
Home Economics

Andrew J. Smith, B.M.
85 Curtis Street
Music

Hazel L. Smith
19a Forest Street, Cambridge
Art, Crafts

Russell G. Smith, B.S., M.S. in B.A.
26 Fairmount Street
Economic Geog., History

Mrs. Mary F. Sodano, B.S.Ed.
2 Loring Road, Concord
Clerical Prac., Office Machines,
Typewriting, Stenography

Robert R. Sorabella, A.B., Ed.M.
5 Prospect Hill Avenue
Mathematics

Florence G. Sotiros, B.S. in Ed.
21 Maud Graham Circle, Burlington
Stenography, Typewriting

John A. Spadaro, B.S., Ed.M.
123 Lawrence Street, Malden
Mathematics

Katherine E. Stack, B.B.A., A.M.
74 Fenway, Boston
English

Julia F. Sullivan, B.S.S., M.Ed.
32 Lockeland Road, Winchester
Clerical Practice, T.W.

Beatrice Sweet
1230 Massachusetts Avenue, Arlington
Music

Joseph F. Tarello, B.S.Ed.
409 Main Street, Saugus
Physics, Chemistry

Francis X. Thornton, A.B.
27 Brook Street
English

John Tsiakos, B.A.
33 Whitfield Road
Driver Education, History

***Joseph B. Weene, B.J., Ed.M.**
33 Blake Street, Newton
History, Problems of Democracy

Wilson E. Whittaker
Center Street, Pembroke
Industrial Arts

Robert D. Wright, A.B., Ed.M.
24 Meriam Street, Lexington
History

Joseph A. Wrobel, B.S. in Chem.
33 Bennett Street, Manchester
Physics

NURSES

Martina A. Jennings, R.N.
66 Vernon Street

Margaret L. Kiniry, R.N.
22 Cliffe Avenue, Lexington

CLERKS

Georgiana Tripp
45a Cherry Street

Margaret T. Brennan
42 Gibbons Street

Margaret M. Corcoran
13 Mt. Vernon Street

Anne E. Maguire
17 Meriam Street, Wakefield

LEGEND

*retired
°assistant for school year

Retiring

MR. ROBERT F. BUCKLEY

For more than a third of a century, the halls and playing fields of Somerville High School have been illuminated and warmed by the genial personality of Robert F. Buckley.

A product of our own schools, he played on the athletic teams that in his day brought fame and renown to the fair name of Somerville. Together with the late much beloved Charlie Dickerman, he moved on to Mt. St. Mary's College in Maryland where he continued the successful career in athletics he had begun here.

After his graduation from college, having proved his competence in the field of education, he returned to his Alma Mater to take up the duties of a teacher of biology. Shortly thereafter, he added the onerous duties of Faculty Manager of Athletics. Down through the years his gentle patience, his kindly humor, and his devotion to his work for others have endeared him to his fellow workers and to thousands of young people who had the good fortune to come under his beneficent influence.

The poet of Avon tells us that "parting is such sweet sorrow." The sorrow of his departure from our midst is sweetened only by the happiness we have enjoyed in the grace of his friendship and the inspiration he has engendered in us.

You go, dear friend; but yet you stay. For nothing, nor time, nor distance, nor change can remove you completely from our hearts.

Ladies and Gentlemen: I give you Robert, the Fearless One, Buckley.

MISS MARY CANAVAN

This June, 1966, marks the resignation of Miss Mary Canavan from the Faculty. A graduate of Emmanuel College, she was appointed to the High School in November, 1929. Three years later she earned her M.A. degree at Boston College. Her thirty-seven years of teaching have been devoted to our Somerville High School students. It has been a happy, successful career.

Miss Canavan will be fondly remembered by her many former pupils and certainly will be greatly missed by her associates. As for us, the Class of 1966, we are especially pleased to welcome her as a member of our graduating class.

MR. MELVIN T. CARVER

Ending a teaching and coaching career which began on October 1917, Mr. Melvin T. Carver retires as of June 1966.

During his career many boys and young men have gone on to make their names in sports. Some who were taught by Mel Carver the fundamentals of fair play are not only numbered among the living but also among the honored dead of our country.

To enumerate the many achievements of this teacher-coach would fill volumes. Although he leaves the school system, he leaves with us a heritage of character and sportsmanship.

We reflect the feelings of all those who knew him in wishing him many years of happiness in his retirement.

Many of us are much better men and women for having known Mel and our lives are much richer because he passed our way.

MR. PHILIP L. HOLMES

Philip L. Holmes graduated with Honor from Somerville High School in 1920, and cum laude from Harvard University in 1924. He also received his Master's degree with honors from Harvard, and has studied at the Sorbonne in Paris, and at the Universities of Heidelberg and Berlin.

Before joining the faculty of Somerville High School in Sept. 1933 he taught in the Department of German at Trinity College. He inaugurated the French program in the evening classes at Northeastern University, and has taught French, German, and Spanish at Lincoln Preparatory School (a branch of Northeastern University). He has also been on the faculty of the Huntington Preparatory School for many summers. In the High School, before teaching German and French, he taught Spanish and Italian for several years.

Having traveled extensively in Europe, Mexico, Cuba, Puerto Rico, and the Carribean Islands, he is looking forward to trips to other parts of the world in the future.

Retiring

MISS VIOLA JACKSON

Not often do the right person and the right position come together. Miss Viola Jackson achieved this happy situation. As Head of the French Department she brought not only a fine scholastic background (A.B. and A.M. Radcliffe) but an enthusiastic support of all school and professional activities.

Miss Jackson's keen and discerning interest in Dramatics was evidenced in her tireless work with the Players' Club for seventeen years and her creation of the Harriet M. Bell Scholarship Fund.

An ardent football, baseball, and basketball fan, she knew her athletics, and her enthusiasm was genuine.

Many a Somerville boy in the Armed Forces of World War II was cheered by the letters she somehow found time to write. Many a sick person at Boston City Hospital and the Veteran's Hospital is grateful for her untiring services as a Nurse's Aide.

Her love of travel, (an honorary citizen of Nautica, France) brought extra life and knowledge to her classes. Europe, Asia, and the U. S. were familiar haunts of the "little lady of 141".

Yet, above everything else, Viola Jackson was first and last a teacher.

"Gladly did she learn and gladly teach!" The student body of S.H.S. and the faculty salute you!

MISS HAZEL L. SMITH

Miss Hazel L. Smith is a graduate of Somerville High School, where she was president of her class. She received her higher education at Massachusetts College of Art, which she served later as President of the Alumni Association.

Throughout her career she has been active in state and national Art Education Associations.

Miss Smith's superior talent and training have been evident well beyond the confines of the classroom. Many pupils trained in her classes have made art a life career.

Projects expand from room 145 into local and distant communities. She has had the gratification of watching skilled and interested students progress in and beyond Somerville High School and achieve goals new to them.

Within the school each graduating class for years has seen the Cinderella-like transformation of our plain utilitarian gymnasium into the fairyland setting of the Senior Prom. Actually no fairy-godmother's wand has brought this about. It is the result of hard work by many students under her competent direction.

Each of the students participating in this final senior activity takes out into his adult life the knowledge of how good planning and organization bring the desired results. Every student attending owes an additional thank you to Miss Smith when he says goodbye to her and to Somerville High School.

MR. JOSEPH B. WEENE

In November of the past school year Mr. Joseph B. Weene resigned from the teaching profession after thirty-two years of being a member of the History Department at Somerville High.

Mr. Weene himself was a graduate of S.H.S. in the class of 1925. In 1932 he graduated from Boston University with a B.J. and went on to Tufts University to earn his M.Ed. in 1934. The previous year marked the beginning of his career at Somerville High, and now he begins a well-deserved retirement. We at S.H.S. thank and congratulate Mr. Weene.

activities

With a song . . .

Marie Parziale singing "Silent Night" at the Christmas assembly.

"How Lovely to be a Woman"
Susan Burns, Marlene Souza, Linda Dutra.

SOMERVILLE HIGH SCHOOL GLEE CLUB

GIRLS' GLEE CLUB

The Alphabettes:
Marietta Conrod, Joan Donovan, Stephanie Marchio, Rosalie Mamone.

BOYS' GLEE CLUB

. . . in their hearts.

YOUTH RECREATION CHORUS

In Your Easter Bonnet.

Sweet Adeline.

The Man on the Flying Trapeze.

The Wedding March: Doug DeCosta, and Martha Conrod.

Bees and Maidens: Mike Jacques, Pamela Borello, Karen Toddings, Steve Silva.

Until Sundown: John McNary, Steve Silva, Tom Aylward.

Evelyn Ashey, Susan Burns

Linda Souza, Janice Teta

A CAPPELLA CHOIR

The Heart of the Matter

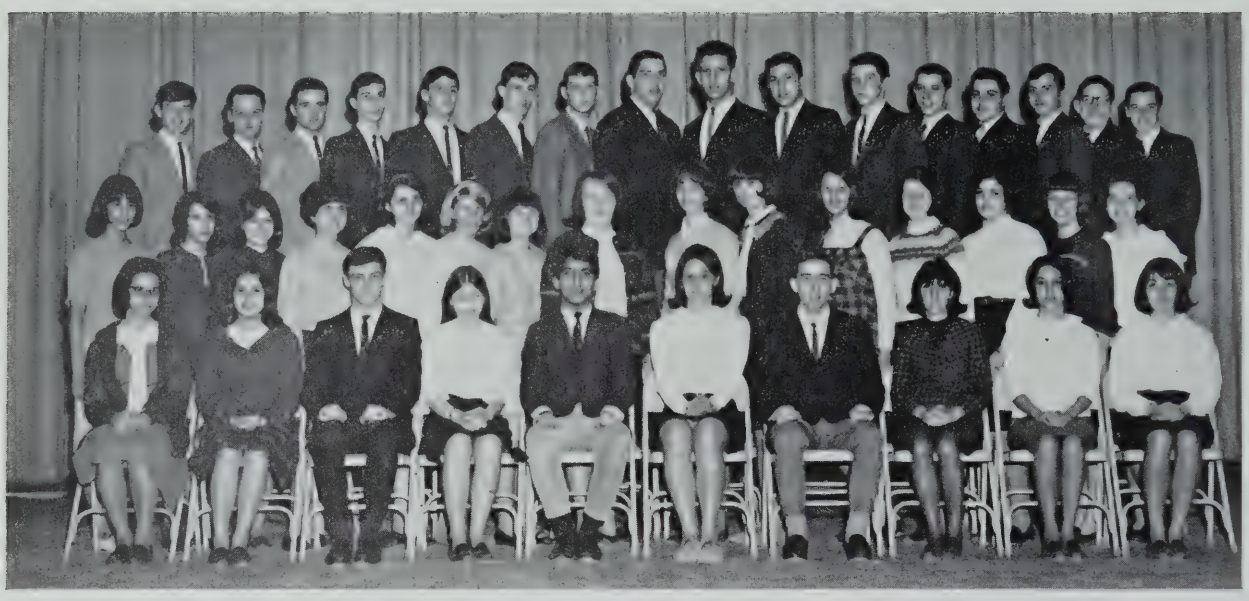

S.H.S. STUDENT COUNCIL

The football rally initiated by the Student Council.

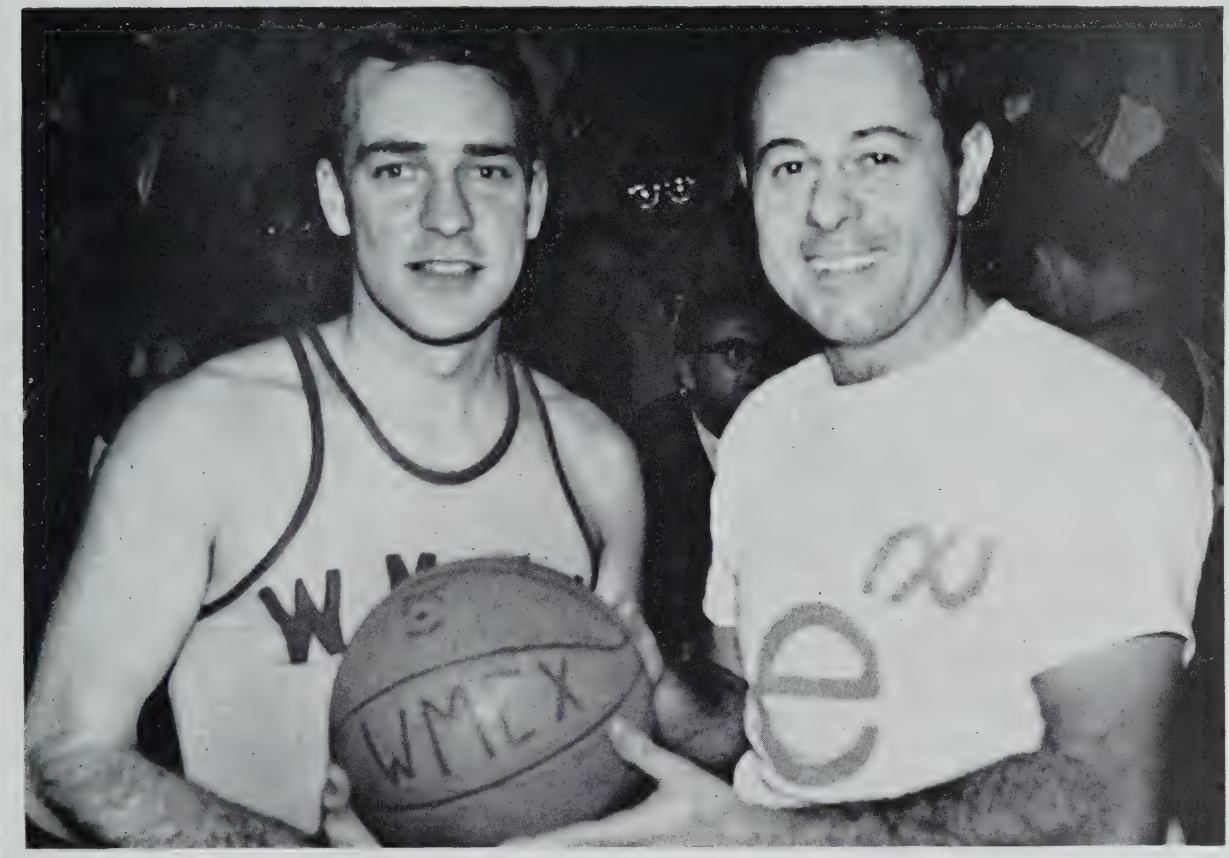

Another council production: The Good Guys vs. S.H.S. Faculty basketball game.

One of the most popular and certainly the busiest of the organizations at Somerville High is our Student Council. Under the direction of Miss Frances Accorto, the council literally "adds its two-cents to countless funds, dances, and other school functions.

Among this year's activities were a scholarship dance, an unforgettable basketball game between the S.H.S. faculty and the "WMEX Good Guys," and a spirited rally before the annual Thanksgiving Day game.

When it came to business the council proved successful in rewriting a Student Council Constitution, conducting elections for all class officers and Prom and Class Day Committees, assisting Mr. Donahoe in the United Fund Campaign, and selling Highlander book covers.

Reviving a custom of many years, our class also saw a change in the council itself in that from now on a representative from every homeroom will be elected to serve on the Student Council, and idea which will certainly bring the council closer to the student body.

Officers were President George Stavrinos, Vice-President Ronald Silvestri, Corresponding Secretary Marilyn Tuccelli, Recording Secretary Loretta Traniello, and Treasurer Paul Van Steensburg.

President of Student Council
GEORGE STAVRINOS

THE RADIATOR

SOMERVILLE HIGH SCHOOL

83rd YEAR OF CONTINUOUS PUBLICATION

VOL. LXXXIII | SOMERVILLE, MASSACHUSETTS | 1965 - 1966

Editor-in-Chief

FREDERICK RACKMIL '66

Editor-in-Chief

FREDERICK RACKMIL

Business Manager

STANLEY VERGNANI '67

The Magazine . . .

RADIATOR STAFF

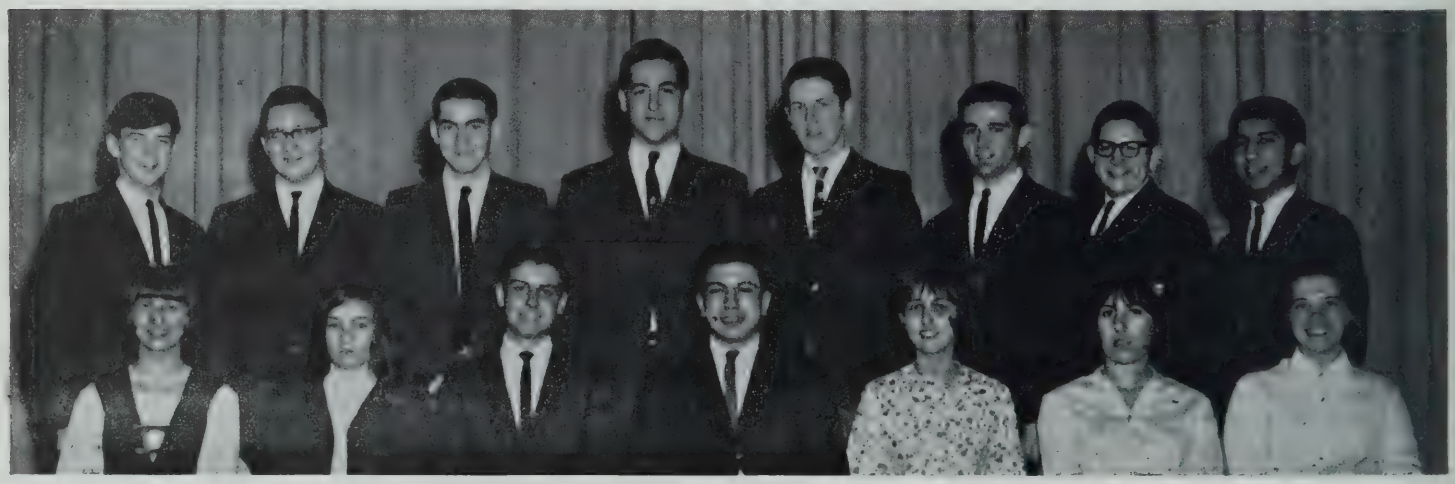

YEARBOOK REPORTERS

The Yearbook . . .

Business Advisor, Mr. Hugh F. McCusker,
Business Manager: Michael Levy.

Yearbook Advisor, Miss Olive B. MacPherson,
Editor-in-Chief, James Ianello.

Disciples of Horace Mann . . .

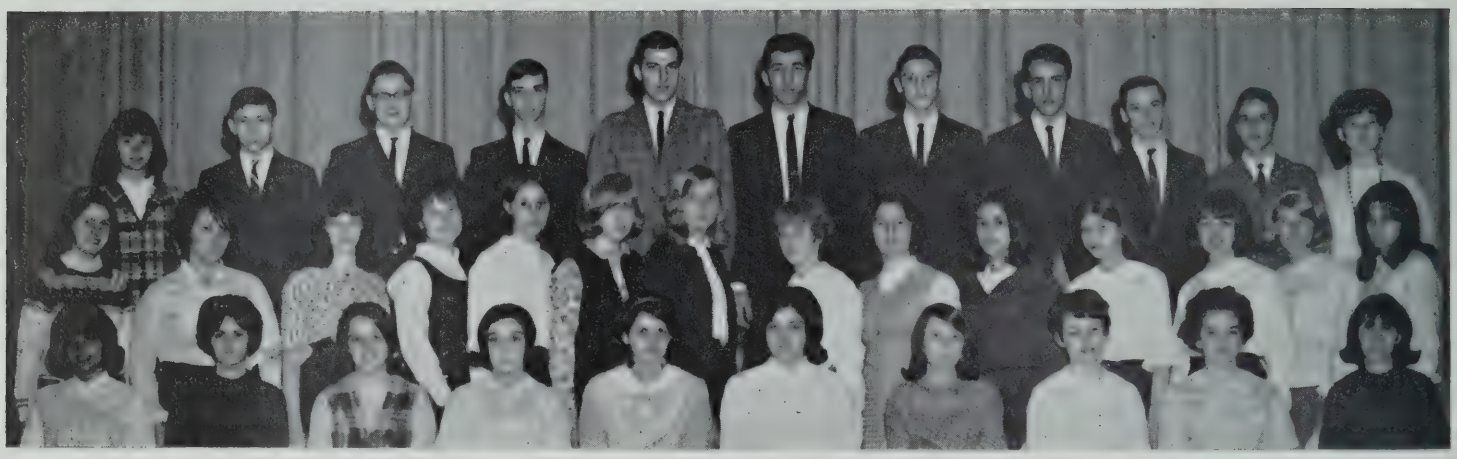

FUTURE TEACHERS OF AMERICA

Our Future Teachers Club at S.H.S. is part of a nationwide organization, the Future Teachers of America, for those students who intend to enter the field of education. Under the guidance of Mr. Francis Thornton and Miss Katharyn McCann the club met every Thursday in the cafeteria.

This year members thought it beneficial to listen to several S.H.S. practice teachers from colleges as Salem State, Boston College, and Northeastern University speak on their experiences in education. The club also held a "Past Officers Day" when former officers of the F.T.A. returned to report on whether or not they actually had entered teaching, and if so to give their opinions on it. Members attended the F.T.A. Convention held at Boston University along with fellow future teachers from other cities. After the convention they were given a tour of B.U. and attended a tea.

President of F.T.A.

NANCY DISCHINO

Social activities included a Christmas party, a scholarship dance, and the club's activities ended with a banquet for members.

Officers were President Nancy Dischino, Vice-President Jean Vacaro, Recording Secretary Marcia Tucci, Corresponding Secretary Evelyn Ashey, and Treasurer Donna Larisey.

Future statesmen . . .

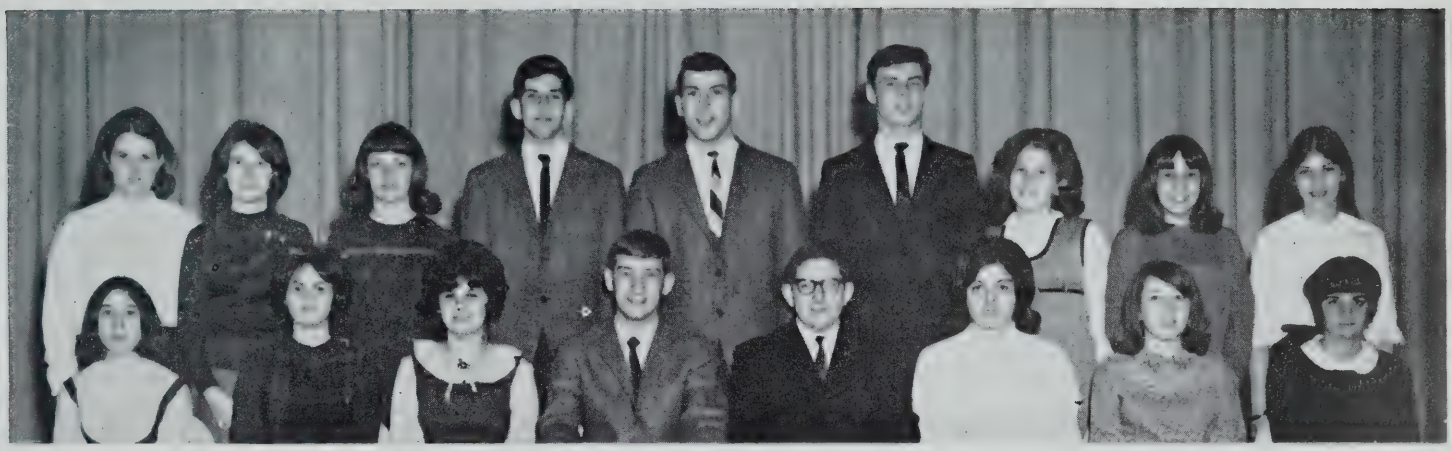

TEEN CITIZENS ADMINISTRATION

The Teen Citizens Administration is for High School students throughout the city who are interested in government at a municipal level. Sponsored by the Somerville B.P.O. Elks, the administration met twice a month to discuss civic problems with city officials.

Of course, the most anticipated event is the election of a Junior Mayor to take Mr. Bretta's seat during a designated Student Government Day. This year the honors were bestowed upon Bruce Shlager, President of the Somerville High Chapter, after an all-out political rally in the High School auditorium.

Another function of the T.C.A. is the participation in the Student Exchange Program, in which students from the High School become guests of a town to become acquainted with town government. This year Nancy Dischino, Lea Gartland, Bruce Shlager, Paul Van Steensburg, Charles Shubow, and Allan Nissenbaum, accompanied by Advisor Richard Anderson, were taken by members of Marblehead High School on a tour of that town.

Officers for T.C.A. were President Bruce Shlager, Vice-President Charles Shubow, and Secretary Linda LaScala.

President of T.C.A.
BRUCE SHLAGER

Exchange Students: Lea Gartland, Charles Shubow, Nancy Dischino, Alan Nissenbaum, Paul Van Steensburg, Bruce Shlager.

Our half-time entertainment

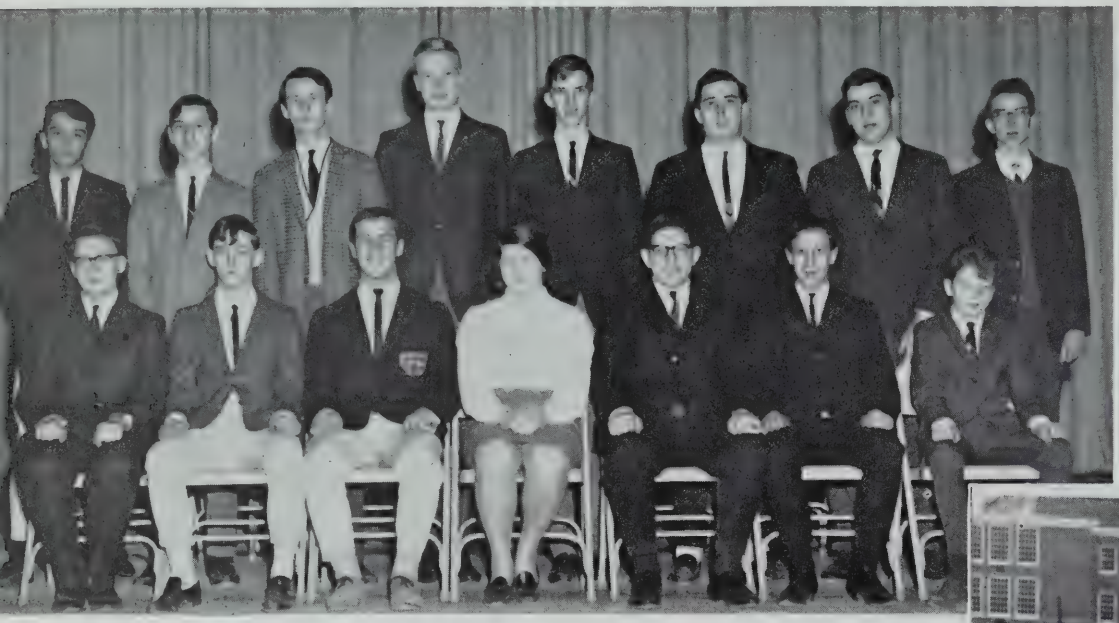

S.H.S. BAND

76 TROMBONES?

Beverly Bain leads the girls across the field.

THE MAJORETTES

From the Eiffel Tower . . .

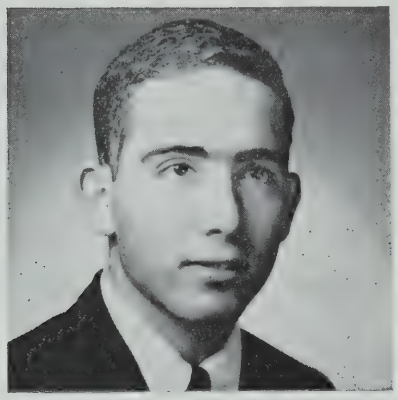

President of French Club
RONALD SILVESTRI

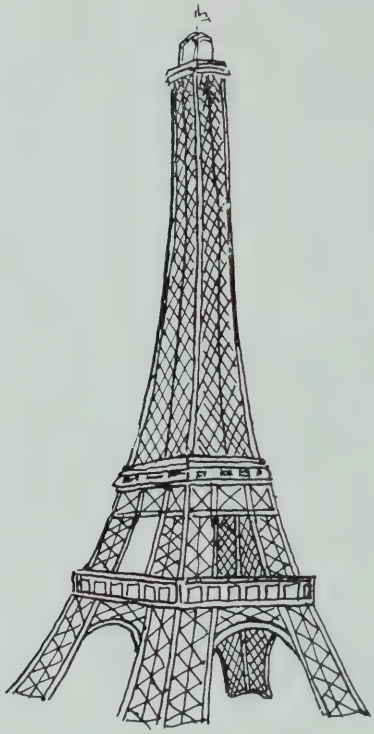

A perfect supplement to the study of the French language is our French Club. Under the direction of Miss Viola Jackson the club's main concern is the study of French culture. To help in this study Le Cercle Leclerc invited two guest speakers to lecture on life in France. As a social function the club ran a dance, the proceeds of which went to a scholarship fund.

French Club officers for the year were President Ronald Silvestri, Vice-President George Stavrinos, Secretary Loretta Traniello, and Treasurer Stephen Gonchar.

FRENCH CLUB

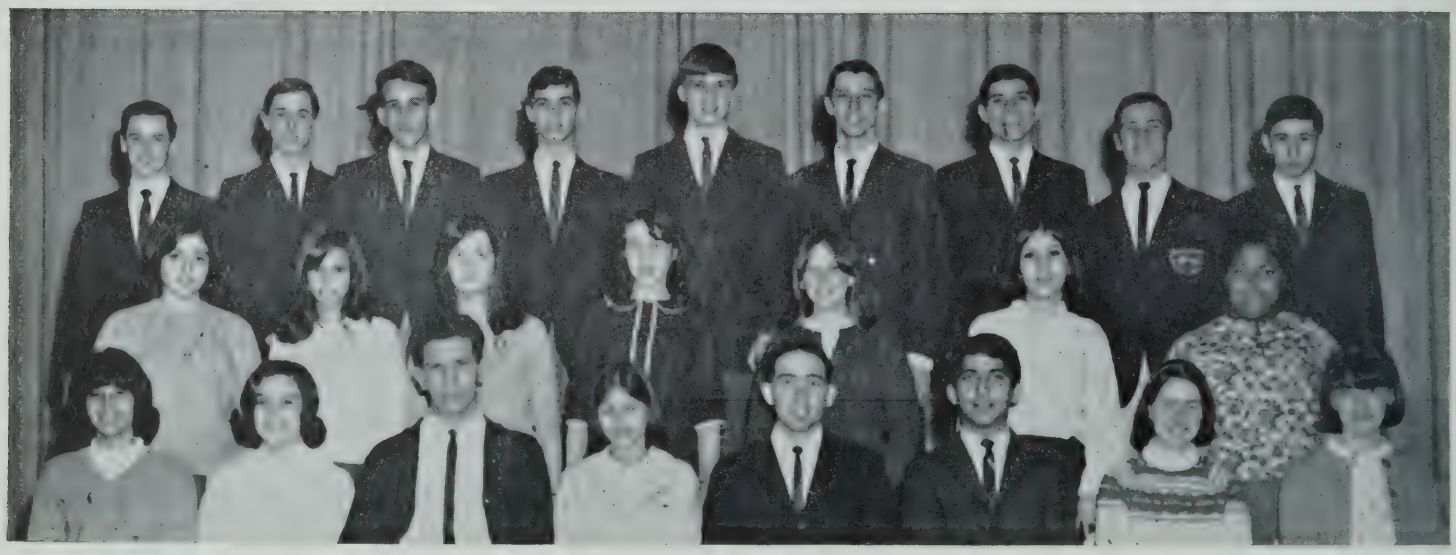

. . . to the Tower of Pisa

ITALIAN CLUB

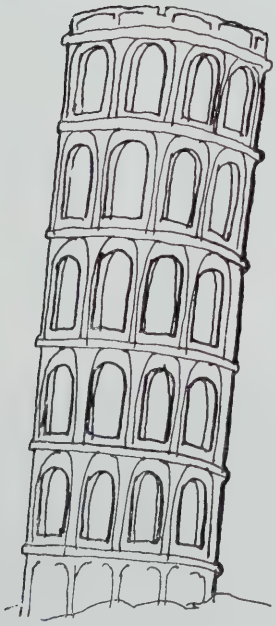

Advised by Mr. Louis DeAngelis, the Italian Club proposes to unite those students who are interested in the Italian language and culture. Highlighting this year was an inspiring lecture on "Languages in College" by Professor Figurito of Boston College. The club also held its usual parties, movies, and a scholarship dance and on several occasions met with the French Club for activities.

Officers for Il Circolo Italiano were President Marie Ciano, Vice-President James Ianello, Secretary Diana Pace, and Treasurer Rosalie Macone.

President of Italian Club

MARIE CIANO

At your service . . .

KEY CLUB

One club at S.H.S. devoted almost entirely to work is the Key Club, sponsored by the Kiwanis Club of Somerville. It is composed of boys under the direction of Mr. Gerard Donahoe who are eager to serve their community.

This year the club held two car washes, sold Highlander Pen and Pad sets, collected for the United Fund, polished the 79 school trophies in our library, aided the Kiwanis Club in conducting a Christmas Party for the underprivileged children of the city, and set up Christmas decorations at the Somerville Garden Center.

Every other week two members attended a Kiwanis luncheon at Cabot Farms, and five members were chosen to attend the annual New England District Convention of Key Clubs at the Statler Hilton Hotel.

Key Club officers were President Leland Howard, Vice-President Leo Donahue, Secretary Stanley Vergnani, and Treasurer Alan Nissenbaum.

President of Key Club
LELAND HOWARD

Shining the school's trophies are Alan Nissenbaum, Steven Acheson, and William Meehan.

With brush in hand . . .

Anyone who has seen the Prom decorations can appreciate the work done by the Art Club at S.H.S. Meeting every Thursday in Room 145 under the direction of Miss Hazel Smith the club has produced nothing but beauty.

Besides decorating the gym for the Proms the members this year made hand printed Christmas cards and designed an advertising section in the Somerville Journal for various businesses throughout the city. Along with these activities the artists sponsored two dances: the "Harvest Hop" and of course "The Rockin' Ramrods" dance, which was a huge success in acquiring scholarship funds.

President of Art Club
GEORGE STAVRINOS

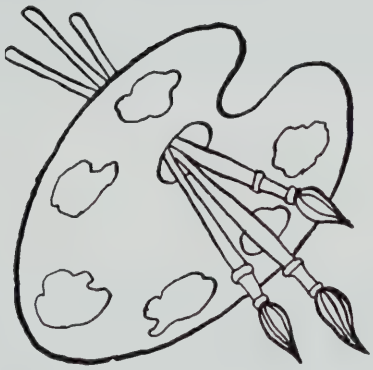

This year's Art Club officers were President George Stavrinos, Vice-President Steven Buonomo, Recording Secretary Maria Carpinito, Corresponding Secretary Margaret Wessick, and Treasurer Joseph DiBello.

ART CLUB

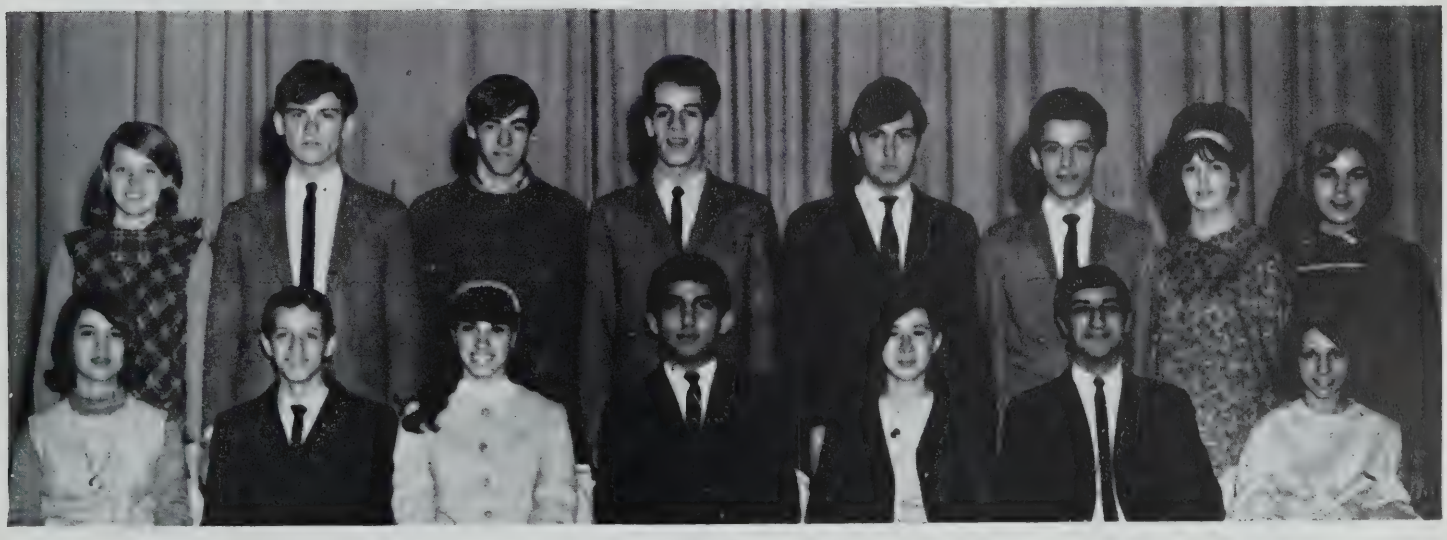

KISLB and a dance band . . .

RADIO CLUB

THE HILLTOPPERS

To comfort the sick . .

FUTURE NURSES CLUB

The purpose of the Future Nurses Club at Somerville High is to prepare those girls who intend to enter the nursing profession.

Under the direction of Miss Joanne Bushard, the club attended several open houses at various Greater Boston Hospitals, such as the Lawrence Memorial, Mount Auburn, and Somerville. During these visits the girls had a chance to speak with student nurses and to acquire a first hand impression of the profession.

President of F.N.C.
CAROL ALLEY

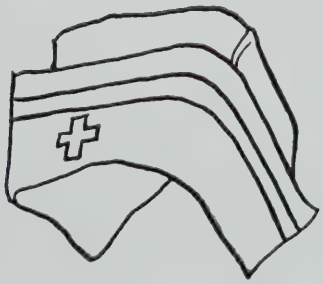

The girls also held a Christmas Party in the teachers' cafeteria, donated scrapbooks for children confined to the Central and Somerville Hospitals, held a scholarship dance in the high school gym, and attended a banquet for members at the year's end.

Officers were President Carol Alley, Vice-President Sophie Kozlowska, Secretary Joyce Ferebee, Treasurer Ann Coronella, Student Council Representative Patricia Fugarazzo, and Open House Representative Janet Cook.

"All the world's a stage . . ."

President of Players' Club
JOAN DONOVAN

The Players' Club at S.H.S. is basically a drama organization, as its name implies. Under the guidance of Miss Virginia Gordinier, members this year saw two plays: "The Crucibles", and "Stop the World", attended the State and New England Drama Festivals at the John Hancock Building, and held a very successful dance, the "Fall Frolic". The club also purchased films showing the technique of make-up and stage production and conducted a class in stage technique and poise. A new bulletin board was located outside of room 343 with notices of coming theatrical events and articles pertaining to the stage and stage personalities.

Officers for the Players' Club this year were President Joan Donovan; Vice-President Cheryl Hudson; Secretary Mary Chandler and Treasurer Linda Bailey.

PLAYERS' CLUB

Free Speech

PORTIA DEBATING SOCIETY

Portia is a debating society for girls, especially those who possess the "Gift of Gab." Under the supervision of Miss Cathleen Curran, the club met every Friday in Room 210.

In the past year members complied with the club's unwritten law: to debate, discuss, deduce, and draw conclusions. Subjects probed include: "Dreams and Their Meanings," "Careers in Business Administration, Fashion Designing, and Elementary Teaching," and "Madame Ghandi as Premier of India."

However, Portia is not just "a lot of talk." Members also attend various plays, concerts, and museums, besides sponsoring several

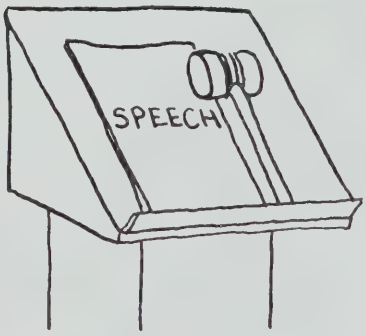

President of Portia
MARJORIE LUCHANS

dances per year. This year the dances were "Portia's Plymouth Rock" held at Thanksgiving time, and "Portia Presents the Huns" feauturing a local musical group. What ever profit is received from the dances goes back into the society and also to provide some members with scholarships.

As usual, a party for the members and banquet were held to end a beneficial year.

Officers were President Marjorie Luchans, Vice-President and Treasurer Rosalie Macone, and Secretary Paula Fabiano.

"A penny saved is a penny earned"

SENIOR BANK CORPS

The bank serves two distinct purposes: it promotes thrift within the high school, and it acts as the central unit in the organization of the School Savings System for the entire city.

Since all the work is handled by students, the opportunity is afforded them to gain practical experience in business procedure and bank routine.

The privilege of working in the school bank is granted only to those who have good scholastic records and who desire to gain a working knowledge of business methods.

To help carry on the banking activities of the school, each room selects its own treasurer who in turn forms the connecting link between the homeroom and the school bank. The habit of regular saving as a basis for future security and a definite foundation for sound character development is encouraged by the opportunities provided.

SENIOR HOMEROOM TREASURERS

For girls only . . .

SOMERVILLE, TAU ETA, AND MIDDLESEX TRI-HI-Y

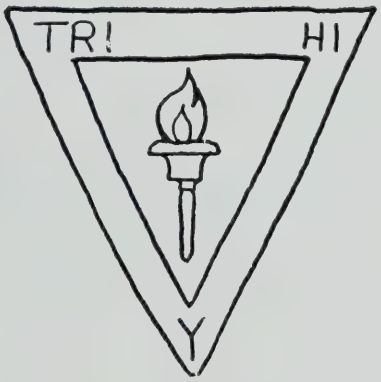

GIRLS' ATHLETIC ASSOCIATION

"There is no frigate like a book."

LIBRARY ASSISTANTS

For our safety . . .

SOMERVILLE STUDENT PATROL HIGH SCHOOL

STUDENT PATROL

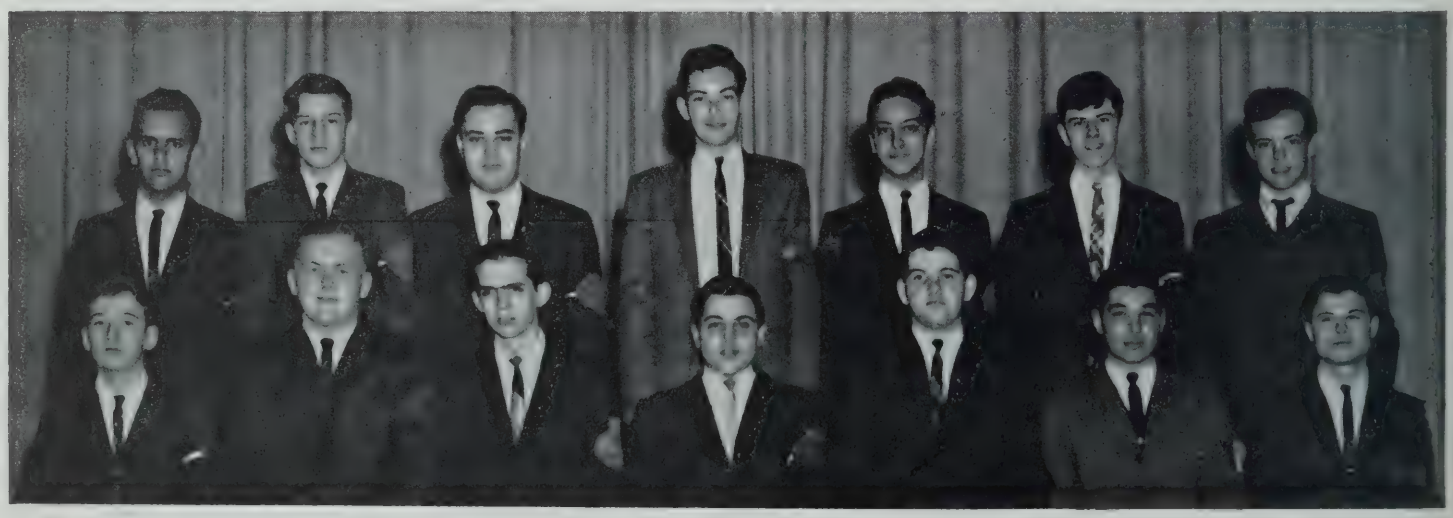

Junior Red Cross Representatives

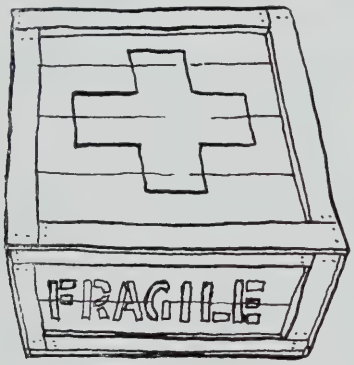

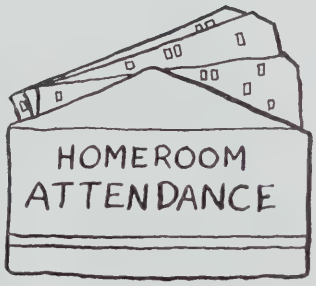

Senior Homeroom Proctors

seniors

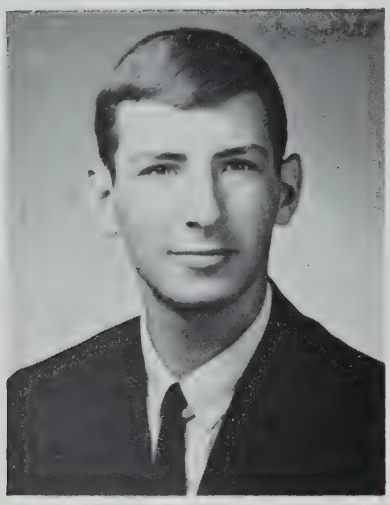

President
BRUCE SHLAGER

Vice-President
JEAN VACARO

Class Officers

Secretary
CYNTHIA KELLER

Treasurer
ANNETTE DeCARLO

Senior Night Committee

Kevin Kelley, Patricia Fugarazzo, Philip Ercolini, Linda Lorenzo, Peggy McCarron.

Class Day Committee

Robert Driscoll, Diane Drago, Robert Curran, Marilyn Tuccelli, Loretta Traniello.

Class Ode

WORDS AND MUSIC BY
MICHAEL EDELSTEIN

GRAD - U - A - TION TIME HAS COME AT LAST. THE
THOUGH WE LEAVE, WE NEV- ER SHALL FOR - GET THE

HAP- PY DAYS OF HIGH SCHOOL LIFE WILL SOON BE IN OUR PAST.
YEARS WE SPENT AT S. H. S.,

THE FRIENDS THAT HERE WE MET. NO LONG-ER WILL WE DAI- LY CLIMB AND

SEE YOUR THRILLING VIEW; NO LONG-ER WILL A TEACH-ER'S GUID-ANCE SHOW US WHAT TO

DO. SAD - LY NOW WE SAY OUR LAST GOOD-

BYE TO HAP- PY YEARS UP- ON THE HILL AT SOM-ER- VILLE HIGH.

ABISSO, THOMAS A.
92 Jaques Street
General. "Tee"
Birthday: February 15
Basketball; Baseball 2
Future: College
Pet Peeve: Critics of all sorts
Memory: Her
Friends are like gold; the more you have the richer you are.

ABRAMO, SALVATORE F.
167 Pearl Street
Business. "Brama Bull"
Birthday: August 21
D.E.C.A.
Future: Retailing
Pet Peeve: Finks
Memory: Room 102
I like this place.

ACCETTA, ANNA M.
21 Washington Terrace
Business. "Ann"
Birthday: January 17
Y.R.C. 2, 3; Italian Club; Radiator Reporter 2, 3; Banking 2, 3; G.A.A.; National Honor Society, 3
Future: Secretary
Pet Peeve: Substitute teachers
Memory: Friday night dances
It's nice to be important but more important to be nice.

ACHESON, J. STEVEN
227 Willow Avenue
College. "Steve"
Birthday: July 16
Key Club; Radio Club
Future: College
Memory: World Cultures II
Life is full of rude awakenings.

ADAMS, LORRAINE D.
634 Mystic Avenue
General. "Lorri"
Birthday: February 21
Somerville Hospital Program
Future: Marriage
Pet Peeve: Short recesses
Memory: Home Economics Department
Laugh and the world laughs with you; cry, and you cry alone.

ADAMS, PAUL E.
34 Michigan Avenue
General
Birthday: December 30
S.H.S. Band 1, 2; Hilltoppers 1, 2
Future: Broadcasting school
Pet Peeve: The Cafeteria
Memory: Room 111
A rolling stone gathers no moss.

AGLIATA, ANNA
416 Medford Street
Business. "Ann"
Birthday: January 2
Future: Secretary
Pet Peeve: Crowded stairways
Memory: Italian 3
Memory is always at the command of the heart.

AHERN, GERALD B.
125 Sycamore Street
College. "Chooch"
Birthday: October 1
Track
Future: College
Pet Peeve: High "under-25" insurance
Memory: 49 Princeton Road, Arlington
Difficult decisions become easier when you have all the facts.

ALBURY, MARILYN F.
13 Clyde Street
Birthday: December 26
Business. "Mal"
G.A.A.; F.T.A. 2, 3; Homeroom Treasurer 3
Future: Further education
Pet Peeve: Crowded corridors
Memory: Sophomore and Junior English
Life is what you make it.

ALLEY, CAROL M.
94 Bromfield Road
College. "Cal"
Birthday: November 1
Future Nurses Club, Pres. 3; A Cappella 3; Girls' Glee 3; S.H.S. Glee 3; G.A.A. 3; National Honor 3
Future: Registered Nurse
Pet Peeve: School Street
Memory: S.H.S. Glee Club
It's nice to be important but more important to be nice.

ALLOSSO, FRANK N.
54 Meacham Road
College. "Toad"
Birthday: December 6
S.H.S. Glee Club 3
Future: College
Pet Peeve: Being called "Toad"
Memory: Sophomore English in 343
Think of what you're going to say before you say it.

ALMEIDA, SANDRA G.
71 Prospect Street
Business. "Sandy"
Birthday: August 14
Future: Secretary
Pet Peeve: People who stop in the middle of the corridor to talk
Memory: Junior English
Friendship is golden.

ALOISE, JEANNE L.

18 School Street

Business. "Jeanie"
Birthday: May 22
Future: Marriage
Pet Peeve: People who are always late
Memory: 102 and the Sub Shop
Nothing great was ever achieved without enthusiasm.

ALOSSO, BARBARA A.

131 West Adams Street, Medford

Business. "Barb"
Birthday: February 1
Future: IBM School
Pet Peeve: Midterms and Finals
Memory: Delicious lunches in the cafeteria
Speech is silver; silence is gold.

ALOSSO, ROBERT J.

7 Central Street

Business. "Alos"
Birthday: January 20
D.E.C.A.
Future: Business school
Pet Peeve: Having to pay ten cents for eating salami sandwiches during class
Memory: The fun in 102
Live for today, dream of tomorrow, and regret yesterday.

AMARA, DIANE M.

220 Summer Street

Business. "Dee"
Birthday: August 16
G.A.A.; Student Council 2, 3; Bank; National Honor Society, 3
Future: IBM School
Pet Peeve: Bookkeeping worksheets and statements
Memory: Student Council meetings
We learn by teaching.

ANNESE, PATRICK M.

62 Fremont Street

College. "Pat"
Birthday: October 26
Student Council; French Club 2, 3; Basketball; Football 2, 3; National Honor 2, 3; Junior Prom
Future: College
Pet Peeve: Double sessions
Memory: That girl
Worth makes the man and want of it the fellow.

ANTONINI, MARIA LOUISE

12 School Street

Business. "Mary Lou"
Birthday: November 11
Future: Office work
Memory: My years at Somerville High School
A life without love is like a garden without flowers.

ARIDA, LORRAINE A.

49 Elm Street

Business. "Ahab"
Birthday: April 28
Future: Secretary
Pet Peeve: Being told what to do
Memory: Junior year
If at first you don't succeed, quit.

ASHBY, CHARLES L.

12 Fenwick Street

General. "Ash"
Birthday: July 15
Junior Red Cross Representative
Future: School
Pet Peeve: Second Floor East
Memory: Homeroom 24
Every day holds the possibility of miracles.

ASHEY, EVELYN M.

366 Highland Avenue

College. "Ev"
Birthday: September 5
S.H.S. Glee; Girls' Glee; F.T.A., Corr. Sec.; French Club 3; Tri-Hi-Y, Treas.; National Honor Society, 3
Future: College
Pet Peeve: Math tests
Memory: My senior year
It's nice to be important but more important to be nice.

AZZOLINA, CAMILLE M.

24 Boston Avenue

Business
Birthday: January 19
G.A.A.; F.T.A.; Italian Club
Future: Secretary
Pet Peeve: Midyears and Finals
Memory: The delicious cafeteria food
Don't shrink from responsibility; welcome it.

BABIN, EUGENE R.

72 Lexington Avenue

College. "Gene"
Birthday: July 20
National Honor Society, 3
Future: College
Memory: Stairways of Somerville High
I am only one, but I am one.

BAILEY, DEBORAH E.

2 Pearl Terrace

College. "Debby"
Birthday: December 1
Future: College
Pet Peeve: Midterms and Finals
Memory: My Junior Chemistry Class
All that glitters is not gold.

BAILEY, LINDA J.
29 Hudson Street
College. "Linn"
Birthday: February 21
Library Staff 2, 3; Players' Club 2; Y.R.C. 3
Future: College
Pet Peeve: A certain boy who forgets to call
Memory: Talent Night, 1965
While I breathe, I hope.

BAIN, BEVERLY M.
88 Electric Avenue
College. "Bev"
Birthday: September 26
Majorettes, Captain 2, 3; F.T.A.; Tri-Hi-Y, President 3; Y.R.C. 1; Girls' Glee Club, Vice President 3; G.A.A. 1; Radiator Reporter 2
Future: College
Pet Peeve: Stubborn Irishmen
Memory: Senior Prom '65 & July 20
Everything's gone but the memories.

BARDARO, PATRICIA A.
105 Cross Street
Business. "Pat"
Birthday: March 17
G.A.A.
Future: Secretary
Pet Peeve: Lunches in the cafeteria
Memory: The day the ceiling fell
Only love can break a heart.

BARILONE, ANTONIO J.
43 Albion Street
College. "Tony"
Birthday: March 9
Football 2, 3
Future: College
Pet Peeve: Small lunches
Experience is the best teacher.

BARRON, JEAN L.
12 Mondamin Court
Business. "Pinky"
Birthday: April 7
Future: Secretary
Pet Peeve: People who are never on time
Memory: Rooms 114 and 109
Smile and the world smiles with you; cry, and you cry alone.

BARTALAMIA, ANNA M.
44 Medford Street
Business
Birthday: March 10
Future: Secretary
Pet Peeve: Exams
Memory: The day the ceiling collapsed
Heaven helps those who help themselves.

BATES, DAVID P.
71 Bay State Avenue
College. "Dave"
Birthday: November 29
French Club 2, 3
National Honor Society, 3
Future: College
Pet Peeve: Grouches
Memory: Room 25
Let your conscience be your guide.

BEATON, GERALDINE F.
47 Fremont Street
College. "Gerri"
Birthday: February 28
Bank 1; Radiator Reporter 1; Tri-Hi-Y; Y.R.C.; F.T.A.
Future: College
Pet Peeve: People who are two-faced
Memory: Summer of '64
Don't trouble trouble until trouble troubles you.

BELCHER, MICHAEL J.
69 Berkeley Street
Business. "Mike Hun"
Birthday: December 16
Radiator 1, 2; Art Club 1; Proctor 3; Prom Decorations '65
Future: Art School
Pet Peeve: People who never smile
Memory: Physiology
People wrapped up in themselves make unattractive packages.

BELO, MARIA ELIZABETH
90 Holland Street
College. "Marie"
Birthday: January 19
G.A.A.
Future: College
Pet Peeve: Homework
Memory: My Junior year and Chemistry Class
The door to success is marked "Push".

BENNETT, WALTER H.
54 Lowden Avenue
General
Birthday: November 8
S.H.S. Band; Track
Future: Work
Pet Peeve: Homework
Memory: Junior year and Physics Class
Tomorrow is another day, another hour, another hope.

BENNETT, WALTER W.
48 Pearson Avenue
College. "Wally"
Birthday: April 16
S.H.S. Band
Future: College
Pet Peeve: Unlocking lockers for late girls
Memory: Elementary Math Analysis
Remember not past years.

BERTORELLI, LUCILLE A.
17 Langmaid Avenue
College. "Lucy"
Birthday: January 8
Y.R.C.; Italian Club 3; Glee Club 3; G.A.A. 1; National Honor Society, 3
Future: College
Pet Peeve: The sound of our school bells
To err is human; to forgive, divine.

BIASE, MARILYN L.
49 Francesca Avenue
Business. "Mal"
Birthday: October 29
D.E.C.A.
Future: Marriage
Memory: Room 102, Sub shop
What you don't know would make a book.

BIELECKI, EDWARD A.
5 Windom Street
College
Birthday: February 13
Proctor 1, 2
National Honor Society, 3
Future: College
Pet Peeve: Chemistry
Memory: Tech Tourney
Hard work and brains don't mix.

BIRKEMOSE, CLARIE A.
16 Elston Street
College
Birthday: November 28
Banking 1; Honor Guard 1, 2; G.A.A. 2, 3
Future: College
Memory: Summer '65
A smile is a curve that can set things straight.

BONAVENTURA, MARGHERITE M.
9 Hillside Circle
College. "Margs"
Birthday: December 12
G.A.A. 2, Pres. 3; National Honor Society 2, 3
Future: College
Memory: Tech Tourney
The future's dreams are more productive than the past's memories.

BOND, LORRAINE J.
69a Fremont Street
Business
Birthday: January 8
Cheerleading 2, 3; Student Council; S.H.S. Glee Club 2; Girls' Glee Club 2; Y.R.C. 1, 2; Tri-Hi-Y
If silence brought riches, I'd be a poor girl.

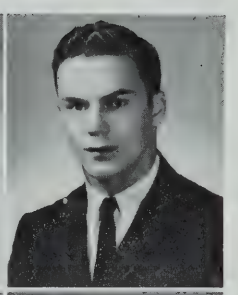

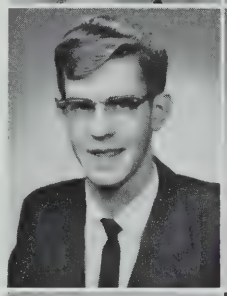

BOOGNER, WILLIAM J.
61 Heath Street
College. "Bill"
Birthday: September 27
Future: College
Pet Peeve: Gabby girls
Memory: Room 205

BORGES, LINDA S.
16 Atherton Street
Business. "Sandy"
Birthday: May 8
Radiator Reporter 2, 3; Honor Guard 2; Bank 1, 3
Future: Secretary
Pet Peeve: Conceited boys
Memory: Junior Prom, Summer '65
You never realize what you have until it's gone.

BORGES, MARJORIE A.
10 Whipple Street
General
Birthday: April 20

BOSSELMAN, MARGARET A.
305 Medford Street
Business. "Peggy"
Birthday: January 13
Future: Working for the phone company
Pet Peeve: People who think they know it all
Memory: Working in a school office
Smile; it makes people wonder what you've been up to.

BOTTARI, JEAN N.
22 Tennyson Street
Business. "Jeannie"
Birthday: June 24
G.A.A. 1
Future: Nursing
Pet Peeve: Beatle haircuts
Memory: Working in a school office
A smile is worth many sighs.

BOUDREAU, MARSHA A.
10 Clifton Street
College
Birthday: June 11
Bank Corp; S.H.S. Glee Club; Girls' Choir
Future: College
Pet Peeve: Monday mornings
Memory: Football games
Friendship is begun for an end.

BOURGEOIS, THOMAS H.
610 Mystic Avenue
College "Tommy"
Birthday: June 21
Student Council 1, 2; Honor Guard 1, 2; Junior Class President; Junior Prom Committee
Future: College
Pet Peeve: November 24, 1965, People who Jap-out
Memory: Lake George
See all, do all.

BOVERI, ADELE C.
25 Tufts Street
Business
Birthday: June 23
Future: Secretary
Pet Peeve: Midyears and Finals
Memory: Basketball games '65

BRACE, LINDA A.
20 Jay Street
Business. "Lynn"
Birthday: January 28
Future: College
Pet Peeve: Boys' Beatle haircuts
Memory: September '62

BRACE, LORNA R.
25 Laurel Street
Business. "Doone"
Birthday: May 28
Banking
Future: Marriage
Pet Peeve: Boys that look like girls
Memory: July 9, '65

BRACKETT, RICHARD G.
27 Gorham Street
College. "Rich"
Birthday: March 24
Future: College
Memory: Tech Tourney
Fools rush in where angels fear to tread.

BRADLEY, JOHN D.
40 Benton Road
College. "Jack"
Birthday: June 28
Football 3; Basketball; S.H.S. Glee Club 3; Boys' Glee Club 3; Honor Guard 2, 3
Future: College
Pet Peeve: Oral talks
Memory: Tech Tourney

BRADY, JOSEPH G.
85 Prospect Street
General. "Joe"
Birthday: March 3
Future: College
Memory: Tech Tourney

BRIDGE, RICHARD T.
2 Kenwood Street
Business. "Rick"
Birthday: January 6
Future: College
Memory: Tech Tourney

BRIERE, PETER J.
49 Albion Street
College. "Brair"
Birthday: October 7
Boys' Glee Club 2; S.H.S. Glee Club 3; A Cappella Choir
Future: College
Pet Peeve: Saddle shoes
Memory: Union Square

BROOKS, LINDA F.
3 River Road
General
Birthday: December 13
Somerville High Hospital Co-operative Program; National Honor Society
Future: Telephone operator
Pet Peeve: Term papers
Memory: Junior homeroom

BROWN, LINDA L.
3 Dane Street
College. "Lin"
Birthday: February 20
Honor Guard 1; Future Nurses Club 2, 3; Tri-Hi-Y 3
Future: Nursing
Pet Peeve: Getting up early
Memory: Junior Prom

BUCKLEY, EDWARD G.
86 Liberty Avenue
Business. "Eddie"
Birthday: March 30
Track
Future: College
Pet Peeve: Homework on weekends
Memory: Summer of '65
Life is what you make it.

BULLEN, JANET M.
11 Berwick Street
Business
Birthday: March 12
Bank 1; Red Cross Representative 3; Tri-Hi-Y 3
Future: Secretary
Pet Peeve: Conceited people
Memory: Weekends

BULMER, VIRGINIA B.
5 Lowell Terrace
Business. "Ginger"
Birthday: October 28
Future: Clerical work
Pet Peeve: Boys with bleached hair
Memory: February 14, 1964
Time for joy is a time for laughter.

BURGE, ALAN
35 Belmont Street
College
Birthday: March 12
Basketball; Boys' Glee Club; S.H.S. Glee Club
Pet Peeve: Deadbeats
Memory: Long vacations
When in Rome do as the Romans do.

BURNS, PATRICIA ANN
45 Pearl Street
College. "Pat"
Birthday: March 23
Italian Club
Future: Hairdresser
Pet Peeve: Monday mornings
Memory: James Bond's Astin-Martin
Birds of a feather flock together.

BURNS, SUSAN J.
1019 Cambridge Street
College
Birthday: February 6
Cheerleader; S.H.S. Glee Club 1, 3; Girls' Glee Club 1, 3; Y.R.C. 2; Honor Guard 2; Treasurer 2, 3
Future: Teacher
Pet Peeve: Chemistry
Every cloud must have a silver lining.

BUSHER, RUTH G.
104 Pearson Avenue
Business. "Gail"
Birthday: March 29
Future: Secretary
Pet Peeve: Homework
Memory: Summer of '65
To thine own self be true.

BUSSOLARI, LYNDA M.
55a Lowell Street
Business. "Bussy"
Birthday: October 1
Radiator Reporter 1; F.T.A. 1
Future: Business school
Pet Peeve: Sitting out a typing class
Memory: Junior year

BUZZELL, GLORIA J.
11 Barton Street
General. "Glo"
Birthday: August 18
Future: Housewife
Pet Peeve: Being rushed
Memory: November 18, 1962
Humor is the harmony of the heart.

CABRAL, ROBERT A.
3 Mossland Street
College. "Bobby"
Birthday: November 29
Chief of Student Patrol; Student Council 3
Future: College and Service
Pet Peeve: Forty-minute periods
Memory: Homeroom period
Do unto others before they do unto you.

CALLAHAN, WALTER J.
2 Adrian Street
Business. "Wally"
Birthday: September 7
Future: Business College
Pet Peeve: Twelve years of school
Memory: Senior homeroom 147
Don't worry. You're young. You'll get over it.

CAMERON, SHARON S.
24 Gorham Street
College. "Susann"
Birthday: November 10
Future: Nursing
Pet Peeve: Gossips
Memory: July 19, 1965
It's when things seem worst that you must not quit.

CAMPOBASSO, ROSEMARIE J.
10 Mortimer Place
Business. "Rosie"
Birthday: October 2
Y.R.C.; Italian Club
Future: Secretary
Pet Peeve: Shopping in crowded stores
Memory: Talent Night
Don't put things off till the last minute.

CANDELINO, PASQUALE J.
52 Park Street
College. "Pat"
Birthday: August 27
Football 1, 2; Track 3; Basketball 1; Red Cross 1, 3
Future: College
Pet Peeve: Sophomores
Memory: Football rally
Don't put off till tomorrow what you can do today.

CAPASSO, SYLVIA J.
21 Malvern Avenue
Business. "Syl"
Majorettes
Birthday: August 5
Future: Secretary
Pet peeve: Homework on weekends
Memory: Junior Prom
All good things must come to an end.

CARBONE, JOHN F.
39 Packard Avenue
General
Birthday: June 12
Pet Peeve: Getting up in the morning
Memory: Tech Tourney
To be great is to be different.

CARLISLE, CATHY JEANNE
16 Wallace Street
Business. "Cath"
Birthday: December 14
Future: Marriage
Pet Peeve: Girls over five feet
Memory: July, 1964
Good things come in small packages.

CARPINITO, MARIA P.
71 Pennsylvania Avenue
Business
Birthday: June 6
Art Club; Players' Club; Tri-Hi-Y; Homeroom Treasurer
Future: Airline stewardess
Pet Peeve: Conceited people
Memory: Basketball games and my Junior year
Beauty is in the eye of the beholder.

CASWELL, MARILYN A.
82 Willow Avenue
Business. "Mal"
Birthday: November 15
S.H.S. Glee Club 2, 3; Girls' Glee Club 2, 3
Memory: My three years at Somerville High

CATALDO, EDA C.
182 Cedar Street
Business. "Edie"
Birthday: August 11
Girls' Glee Club 3; S.H.S. Glee Club 3; Tau Eta Tri-Hi-Y; Art 1
Future: Office work
Pet Peeve: Conceited boys
Memory: Talent Night '65
Guess what!

CATALDO, JANIS M.
36 Rossmore Street
Business. "Jan"
Birthday: December 30
Future: Secretary
Pet Peeve: Oral talks in Junior year
Memory: Homeroom 147
Friendship is like gold; the more you have the richer you are.

CAVANAGH, THOMAS F.
14 Wesley Street
College. "Cav"
Birthday: November 15
Track 2, 3
Future: College
Pet Peeve: Getting up in the morning
Memory: Track meets
Better late than never.

CECCA, LINDA C.
48 High Street
College
Birthday: March 13
Tri-Hi-Y; Y.R.C.; F.T.A.; French Club
Future: College
Pet Peeve: Cold rooms
Memory: Tri-Hi-Y weekends
There's always a bright side.

CHAMPION, MARY E.
14 Acadia Park
College
Birthday: July 8
Future Nurses; Tri-Hi-Y; G.A.A.
Future: Nursing
Pet Peeve: School lunches
Memory: Football games
If silence were golden, I'd be the poorest girl on earth.

CHANDLER, MARY
16 Browning Road
College. "Bonnie"
Birthday: July 29
S.H.S. Glee Club 3; Girls' Glee Club 1, 3; A Cappella Choir 3; Y.R.C. 1, 2; Players' Club, Sec. 2, 3; F.T.A. 3; Library Assist. 2, 3
Future: College
Memory: Talent Night '65
A life with a smile is a life worthwhile.

CHETWYNDE, SANDRA L.
24 Russell Road
Business. "Sam"
Birthday: September 17
G.A.A. 1; Homeroom Treasurer 1
Future: Secretary
Pet Peeve: Midterms
Memory: Senior year
He who follows another is always behind.

CHIARAMONTE, VICTORIA D.
12 Knowlton Street
General. "Vicky"
Birthday: March 5
Future: Office work
Pet Peeve: Walking to school
Memory: Physiology, room 302
Smile, and happiness always follows.

CHILLEMI, ROSEMARIE A.
39 Teele Avenue
Business. "Rosey"
Birthday: May 2
Future: Business school
Pet Peeve: Getting up in the morning
Memory: Running into school before the bell
Be careful of your thoughts; they may break into words at any moment.

CHRISTENSEN, JOHN T.
15 Homer Square
General. "Chris"
Birthday: September 9
Future: Technical school
Pet Peeve: Walking to school on snowy days
Memory: Tech Tourney
If at first you don't succeed, try, try again.

CIAMPI, PAULETTE P.
16 Clark Street
Business. "Polly"
Birthday: October 28
S.H.S. Glee Club; Girls' Glee Club
Future: Dental Assistant
Pet Peeve: Getting out of bed on rainy days
Memory: The ninth grade at Southern Junior High
You're only young once; but if you work it right, once is enough.

CIANO, MARIE E.
155 Central Street
College
Birthday: April 4
Italian Club, Pres. 3; Y.R.C.; Student Council 2, 3; Library Assist.; National Honor Society 2, 3; Portia 1, 2; Radiator 1, 3
Future: College
Pet Peeve: Any kind of work
Memory: The girls and guys
Leadership is a sacred trust.

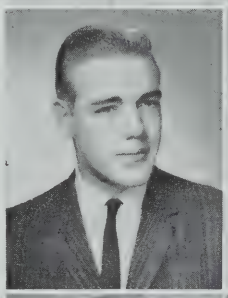

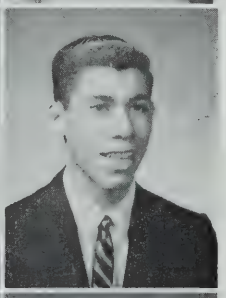

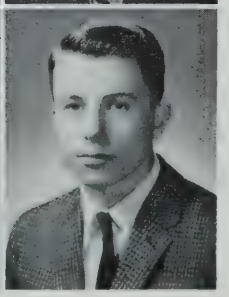

CIANO, NICOLINA R.
31 Walnut Street
Business. "Nickie"
Birthday: July 7
Tri-Hi-Y; Y.R.C.; Players' Club
Future: Secretarial school
Memory: Junior year
Stop the world, I want to get off.

CLIVIO, LINDA A.
97 Jaques Street
Business. "Shortie"
Birthday: September 6
Future: Secretary
Pet Peeve: Ill-mannered people
Memory: My Sophomore year
It's not who you are that matters, it's what you are.

CLOUGH, KATHLEEN M.
67 Moreland Street
College
Birthday: April 28

CLOUGH, SANDRA E.
28 Sunset Road
Business. "Sandy"
Birthday: May 27
G.A.A. 1; Cheerleaders 2; Bank Treasurer 2
Future: Secretary
Pet Peeve: Midterms and Finals
Memory: My Senior year
It's all over but the memories.

COBUCCI, NICHOLAS J.
13 Tower Court
Business. "Nick"
Birthday: November 4
Track
Future: College
Pet Peeve: English
Memory: Falling celings

COCHRANE, NEIL I.
76 Hudson Street
College
Birthday: June 3
Future: College
Pet Peeve: Short lunches
Memory: Falling ceilings
Live every day as it comes.

COLLINS, JOAN C.
20 Village Street
Business. "Joanie"
Birthday: February 10
Future: Secretary
Pet Peeve: School Street hill
Memory: Basketball games and the drug store
All good things must come to an end.

COLLINS, ROBERT C.
5 Linden Street
General. "Gunga"
Birthday: August 20
Future: Electrician
Pet Peeve: Physics homework
Memory: Ceiling in room 113
Never give up; you'll make it.

COMEAU, SUSANNE G.
50 Richdale Avenue
Business. "Coke"
Birthday: April 22
S.H.S. Glee Club; Y.R.C.; A Cappella Choir; Radiator Reporter 2
Future: Marriage
Pet Peeve: The draftboard
Memory: '56 pink and white Ford
Actions speak louder than words.

CONROD, MARIETTA L.
58 Warwick Street
College. "Henry"
Birthday: August 6
S.H.S. Glee Club; Girls' Glee Club; Girls' Choir; A Cappella Choir
Future: College
Pet Peeve: Third Period
Memory: Talent Night '65
Never judge wine by its vintage.

CONROY, EILEEN P.
105 Hancock Street
Business. "Leenie"
Birthday: April 16
G.A.A.
Future: Office work
Pet Peeve: Boys' high-heeled boots
Memory: Fun and friends at S.H.S.
Always smile—never frown.

CORBETT, MARGARET M.
269 Summer Street
College. "Peggy"
Birthday: May 18
Drum Majorette; Tri-Hi-Y; G.A.A.
Future: College
Pet Peeve: Rushing to room 27 for study
Memory: Tech Tourney
Tomorrow is another day.

CORBIN, NANCY E.
42 Prichard Avenue
Business
Birthday: May 12
Tri-Hi-Y; Bank Corps
Future: Bookkeeping
Pet Peeve: Rushing to the lockers at 2 p.m.
Better late than never.

CORNING, CAROL J.
44 Elm Street
Business. "Charlie"
Birthday: September 6
Pet Peeve: Saddle shoes
Memory: Morning coffee in the sub shop; Junior Prom
Did nothing in particular, but did that very well.

CORRENTI, CAROL A.
11 Hinckley Street
Business. "CC"
Birthday: March 9
G.A.A.; Treasurer 1, 3; Assistant Proctor
Future: Office work
Pet Peeve: Monday mornings
Memory: Sophomore and Senior years
Maybe late, but always there.

CORTESE, PAMELA A.
75 Central Street
Business. "Pam"
Birthday: May 18
Future: Office work and night school
Pet Peeve: Snobs
Thank goodness it's Friday!

COSTARELLI, MARIA E.
296 Highland Avenue
Business. "Shorty"
Birthday: May 9
Art Club; Treasurer 1, 2
Future: College
Pet Peeve: Falling celings
Forget it!

COTTER, KEVIN L.
62 Elm Street
College. "Red"
Birthday: October 15
Future: College
Pet Peeve: Final Exams
Memory: Tech Tourney '65

COULOMBE, EDWARD G.
25 Montrose Street
General. "Eddie"
Birthday: July 5
Future: Navy
Pet Peeve: Slow walkers
Memory: Cliches of the group
Courage isn't lack of fear; it's standing your ground in spite of it.

COVINO, GERALD F.
66 Adams Street
College. "Gerry"
Birthday: October 9
Library Assistant
Future: College
Pet Peeve: Teachers who don't teach
Memory: Chemistry Lab
Life is what you make it.

COVINO, ROBERT J.
89 Grant Street
General
Birthday: September 9
Track 2, 3; Boys' Glee Club
Pet Peeve: Work
Memory: Senior year
Better late than never.

COYLE, DIANE M.
34 North Street
Business. "Dee"
Birthday: December 26
Future: Telephone Company
Pet Peeve: People who are "never" wrong
Memory: Library studies
Silence is golden.

CRAIN, NANCY L.
25 Memorial Road
General
Birthday: December 18
Future: Work
Pet Peeve: Down stairways
Memory: Ceiling in 113
Silence is golden, but talk is more fun.

CROSBY, BRIAN P.
8 Teele Avenue
General
Birthday: June 1

CULLEN, THOMAS K.
83 Cross Street
General. "Smiley"
Birthday: April 6
Boys' Glee Club
Pet Peeve: Walnut Street in winter
Memory: Nahant
You lie!

CULLINANE, ELAINE M.
71 Lexington Avenue
College
Birthday: July 19
National Honor Society; French Club; Student Council; F.T.A.; Cheerleader 1; Yearbook Reporter
Future: College
Pet Peeve: School buses
Memory: The Twist
Ask, and it shall be given to you; seek, and you shall find.

CURRAN, ROBERT W.
181 Beacon Street
College. "Bobby"
Birthday: April 6
Student Council; Glee Clubs; Sophomore Exec. Board; Junior Class President; Junior Prom Comm.; Class Day Comm.
Future: College
Pet Peeve: Chemistry
Memory: Glee Club
Always have confidence in yourself.

DeANGELIS, LARRAINE A.
58 Ten Hills Road
General. "Munchie"
Birthday: July 27
Future: Hairdresser
Pet Peeve: Stubborn Italians
Memory: Laughs in Physiology, room 302
Love makes the world go 'round.

DeBLASIO, JOANNE C.
27 Sunset Road
Business. "Jo"
Birthday: March 16
Tri-Hi-Y
Future: Art College
Pet Peeve: Rude people
Memory: The Sea Gate
It's a mad, mad, mad, mad world!

DeCARLO, ANNETTE M.
771 Somerville Avenue
Business. "Nettie"
Birthday: May 11
Senior Class Treasurer; Senior Prom Committee; Student Council 3; Girls' Glee; National Honor 3
Future: Work and school
Pet Peeve: Clicky boys
Memory: Parkwood Beach
Always smiling, always gay; why can't everyone be that way?

DeFEO, LORRAINE S.

254 Willow Avenue

College
Birthday: November 2
G.A.A.; F.T.A.; Red Cross Representative
Future: College
Pet Peeve: Studying
Memory: June 14, 1963
I'm not lazy, just tired of making progress.

DeFINO, LORRAINE A.

36 Sydney Street

Business. "Lorry"
Birthday: November 23
Future: Hairdressing school
Pet Peeve: Studying for mid-years and finals
Memory: March 15 and August 13, 1965
Do unto others as you wish others to do unto you.

DeIGAUDIO, ANDREA M.

206 Cedar Street

College. "Ann"
Birthday: May 18
G.A.A.; F.T.A.; Proctor 3
Future: College
Pet Peeve: Homework
Memory: Tech Tourney
Always give the best you have, and the best will come to you.

DELL'ANNO, PATRICIA A.

25 Lowden Avenue

College. "Pat"
Birthday: May 6
Cheerleader; Tri-Hi-Y
Future: College
Pet Peeve: Self-centered people
A few close friends are better than many distant ones.

DELLISOLA, STEPHEN M.

4 Benedict Street

College. "Dell"
Birthday: June 24
Glee Club; Football
Future: College
Pet Peeve: Football practice
Memory: Glee Club functions
My experience was great, but the hardships and joys will live forever.

DEMATTIA, JOANNE T.

112 Thurston Street

Business
Birthday: August 13

DeMEO, ROBERT C.

23 Barton Street

College. "Bob"
Birthday: June 5
Future: College
Pet Peeve: Trying to get on the bus at 2 p.m.
Memory: Telling good jokes
Never reach the top; there's no chance for advancement.

DENARO, JANICE M.

55 Curtis Street

Business. "Jan"
Birthday: November 10
Student Council; Tri-Hi-Y; G.A.A.; Y.R.C. 2, 3
Future: Business school
Pet Peeve: Conceited people
Memory: Cape Cod—1965
Be yourself; not what others wish you to be.

DeSOUSA, JEAN M.

15 Warner Street

College. "Jeannie"
Birthday: December 17
S.H.S. Glee Club; Y.R.C.; A Cappella Choir
Future: Business school
Pet Peeve: False personalities
Memory: Junior year
A friend is never known until he is needed.

DeVELLIS, CECELIA J.

13 School Street

Business. "Ceci"
Birthday: June 21
Bank Corps; Treasurer; Proctor; Red Cross Representative
Future: Secretary
Pet Peeve: Motorcycles and scooters
Memory: April 30, 1963
A dream is a wish your heart makes.

DeVELLIS, KENNETH R.

79 Boston Street

College. "Kenny"
Birthday: July 15
Student Council; French Club 3; Basketball 1, 2; Baseball 2, 3; S.H.S. Glee Club 3; F.T.A. 3
Future: College, Medical school
Pet Peeve: Studs
Memory: Sophomore Biology Class
Be sure brain is engaged before putting mouth in gear.

DIAMANDIS, NICHOLAS C.

45 Farragut Avenue

College. "Nick"
Birthday: October 30
F.T.A.
Future: College, teaching
Pet Peeve: Traffic in the corridors
Memory: I.B.M. Room
Don't leave for tomorrow what can be done today.

DiBELLO, JOSEPH L.
173 Morrison Avenue
College. "Prince"
Birthday: July 5
Art Club, Treasurer 2, 3
Future: Art
If I can't take it with me, I won't go.

DiCEGLIE, NICHOLAS J.
16 Alston Street
Business. "Nick"
Birthday: August 3
Track
Future: I.B.M. operator
Pet Peeve: Work
Memory: Junior year
You know.

DiCHIAPPARI, FRANCES A.
12 Governor Winthrop Road
Business. "Frani"
Birthday: November 27
Future: Business school
Pet Peeve: Boys who look like girls
Memory: Junior year
I love work; I could sit and look at it for hours.

DiCICCO, ANNE M.
22 Trull Street
Business
Birthday: April 30
Future: Secretary
Pet Peeve: Economics
Memory: Junior year
Good things come in small packages.

DiCOSTANZO, JEAN M.
18 Madison Street
Business. "Jeanie"
Birthday: July 21
Cheerleading; Tri- Hi-Y; Radiator Magazine and Yearbook Reporter; Bank Corps
Future: Secretary
Pet Peeve: Boys with long hair
Memory: Cheering at the games
Good things come in small packages.

DiDOMENICO, ANDREA
40 School Street
College. "Andy"
Birthday: December 30
Baseball
Future: College
Pet Peeve: English classes
Memory: '65 Baseball State Championship
The night is long that never finds the day

DiGIACOMO, STEPHEN E.
11 Francesca Avenue
General. "Chico"
Birthday: August 23
S.H.S. Glee Club; Boys' Glee Club
Future: Civil Service
Memory: Basketball games
The darkest hour is just before the dawn.

DiGIOVANNI, DOMINIC
134 Walnut Street
General
Birthday: April 16
Band 1, 2
Future: Military service
Pet Peeve: Short lunch recess
Memory: Metal Shop

DiMERCURIO, ELAINE M.
56 Clarendon Avenue
Business. "Lainie"
Birthday: January 19
Bank Corps; I.B.M.
Future: Office work
Pet Peeve: Work
Memory: I.B.M. Room
Hey! Ya know somethin'?

DiPIETRO, LUCILLE
55 Trull Street
Business
Birthday: June 21
Future: Secretary
Pet Peeve: Housework
Memory: Junior year
Experience is the best teacher.

DiPIRRO, NICHOLAS J.
21 Waldo Street
College. "Nick"
Birthday: July 20
Future: College
Memory: Room 154

DISCHINO, NANCY A.
3 Rose Street
College
Birthday: October 25
G.A.A.; F.T.A.; T.C.A.; Student Council; French Club 1; Tri-Hi-Y 1; S.H.S. Glee Club 1; Girls' Glee Club 2; Players' Club 1
Future: College
Pet Peeve: Third lunch
Memory: Senior year
Be an engine, not a caboose.

DiSILVA, ALBERT J.
11 Cedar Street
Business. "Al"
Birthday: March 5
Future: Business school
Pet Peeve: Slow drivers
Memory: Recess in 127
If you're not with the girl you love, love the girl you're with.

DiSTASIO, NOREEN M.
186 School Street
Business
Birthday: August 16
G.A.A.
Future: Secretary
Pet Peeve: Yellow, blue and pink slips
Memory: Windows in the gym
I may never be on time but I'm always there.

DiTULLIO, FAUSTO
11 Upland Park
College
Birthday: August 22
Future: Law School
Pet Peeve: Girls who aren't what they seem
Memory: Seat 16
Success is a journey, not a destination.

DoCOUTO, VICTOR M.
10 Powder House Terrace
Business. "Vic"
Birthday: November 11
Future: Air Force, College
Pet Peeve: School lunches
Memory: Chemistry in 313

DOHERTY, GEORGE D.
17 Pleasant Avenue
College
Birthday: October 2
Future: College
Pet Peeve: Sarcastic people
Memory: Chemistry
The cowards never started and the weak died on the road.

DOLCIMASCOLO, ELINOR
8 Centre Street
Business. "Ellie"
Birthday: July 12
Honor Guard 2
Future: Medical secretary
Pet Peeve: Too many stairs, but not enough boys
Memory: Summer '64 and '65
Do not criticize unless you can take criticism.

DONEGAN, MAUREEN E.
31 Kidder Avenue
Business
Birthday: January 21
Y.R.C. 3; G.A.A. 1, Honor Guard 1; Tri-Hi-Y; Bank Corps 1, 2
Future: Business school
Pet Peeve: No weekend parties
Memory: Ski-trip '65
It's nice to be important, but more important to be nice.

DONOVAN, JOAN F.
14 Liberty Avenue
College
Birthday: June 21
Players' Club, Pres.; Girls' Glee Club; Librarian 3; S.H.S. Glee Club 3; Student Council 2, 3; Proctor 2, 3
Future: Teachers College
Pet Peeve: Corridor jams
Memory: Chemistry A-GO-GO
Make new friends and keep the old.

DONOVAN, KATHLEEN M.
325 Washington Street
Business. "Kathy"
Birthday: May 15
Future: Business school
Pet Peeve: Stairs
Memory: Senior year
Don't put off till tomorrow what can be done today.

DORA, FREDERICK A.
70 Mount Pleasant Court
General. "Fred"
Birthday: December 15
Pet Peeve: Stairs
Memory: Room 210
To be or not to be; that is the question.

DORAN, SHIRLEY M.
18 Putnam Street
Business
Birthday: December 29
Future: Business school
Memory: Junior year
That's gross!

DOUCETTE, DEXTER L.
5 McGregor Avenue
General
Birthday: August 6
Pet Peeve: Hot lunches
Memory: Junior homeroom

DOYLE, SANDRA K.

3 Greenville Court

Business. "Sandie"
Birthday: July 6
G.A.A. 1; Y.R.C. 2, 3; Tri-Hi-Y 2, 3; Radiator Reporter 2; Players' Club 3
Future: Business College
Pet Peeve: Studs
Memory: Talent Night
Life's a precious thing; lose it and you're dead.

DRAGO, DARLENE A.

329 Beacon Street

Business. "Midget"
Birthday: October 22
G.A.A.; F.T.A. 2; Tri-Hi-Y 2, 3; Junior Prom Comm.; Red Cross Representative 2, 3
Future: Further schooling
Pet Peeve: False personalities
Memory: November '63
It is in the spending of one's self that one becomes rich.

DRAGO, DIANE M.

329 Beacon Street

Business. "Dee"
Birthday: October 22
Y.R.C., Vice President; Tri-Hi-Y; Class Day Comm.; G.A.A.; F.T.A.; Players' Club 3; T.C.A.
Future: Further schooling
Pet Peeve: Senior homeroom
Memory: Talent Night
The toil is soon forgotten, but the the happy moments linger on.

DRISCOLL, ROBERT A.

610 Mystic Avenue

College. "Bobby"
Birthday: October 19
Class Treasurer 2; Student Council 2, 3; F.T.A. 3; Glee Club 3; Baseball 1; Junior Dance Committee; Class Day Committee
Future: College
Pet Peeve: Two-faced people
Memory: Senior year and homeroom
Take things as they come.

DRISCOLL, TIMOTHY J.

6 Eliot Street

Business. "Archie"
Birthday: June 5
Future: Air Force
Pet Peeve: Cafeteria
Memory: Recess in 127
I'd rather fight than switch.

DUFFETT, ELAINE S.

61 Cherry Street

Business
Birthday: August 2
Future: Office work
Pet Peeve: People who can't take no for an answer
Memory: Summer of '65
Love makes the world go 'round.

DULLEA, IRENE C.

15 Memorial Road

College
Birthday: August 9

DURNAN, DAVID R.

14 Kingston Street

College
Birthday: March 24
Homeroom Treasurer 1; Track 1
Future: College
Pet Peeve: A conceited person condescending to talk to me
Memory: Class rings in Junior year
Always make friends, but don't let friends make you.

DURSTON, DIANA D.

16 Richdale Avenue

Business. "Dion"
Birthday: March 15
G.A.A. 1; Proctor 1; Bank 2; National Honor Society, 3
Future: Secretary
Pet Peeve: Unfriendly people
Memory: Lunchroom
That's beside the point.

DUTRA, LINDA E.

73 Berkeley Street

College. "Duttie"
Birthday: August 25
G.A.A. 1; Bank Corps; Future Nurses 1; Proctor 2
Future: College
Pet Peeve: Certain Seniors
Memory: Chemistry Lab in 309
It was fun while it lasted.

DYE, ELLEN M.

65 Conwell Avenue

College
Birthday: October 23
Future Nurses 1, 2; G.A.A. 1
Future: College
Pet Peeve: Animalism
Memory: Fall of '65
A smile is the essence of happiness

EDELSTEIN, MICHAEL A.

16 Partridge Avenue

College. "Mike"
Birthday: April 21
Radiator Staff; Yearbook staff 3; S.H.S. Glee 2, 3; Y.R.C.; National Honor 2, 3; Band
Future: Music
Pet Peeve: Finding a seat in the lunchroom
Life has its sharps and flats, but we can strive for harmony.

ELIAS, PETER M.
49 Thurston Street
General
Birthday: January 22
DECA
Pet Peeve: Work
Memory: Room 102
Live for today, and regret yesterday.

EORI, PAUL L.
366 Highland Avenue
Business
Birthday: January 14
National Honor Society, 3
Future: Missionary Brotherhood
Pet Peeve: Tardy bell and lunch lines
Memory: IBM Room
If at first you don't succeed, give up.

ERCOLINI, PHILIP J.
18 Jaques Street
College. "Phil"
Birthday: January 27
Basketball 1; French Club 3; Senior Prom Committee
Future: College
Pet Peeve: Working Friday nights
Memory: Nahant Beach '65
A sword, a shovel, and a thought should never be allowed to rust.

ESCOTT, ROBERT E.
86 Partridge Avenue
College. 'Bob"
Birthday: February 27
Future: College
Pet Peeve: Mathematics
Memory: Friends asking me to show them how to do a problem
Don't do now what you can do later.

ESTRELLA, DIANNA D.
54 Springfield Street
College
Birthday: July 13
G.A.A.; F.T.A.; T.C.A.; Student Council
Future: Teaching
Pet Peeve: Crowded places
Memory: The good and bad times
Weeping may endure the night, but joy cometh in the morning.

EVANS, GEORGE W.
395 Somerville Avenue
General
Birthday: November 20
Pet Peeve: Rats and studs
Memory: The arguments in 106
Try anything once.

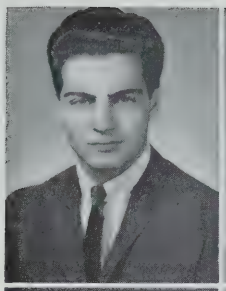

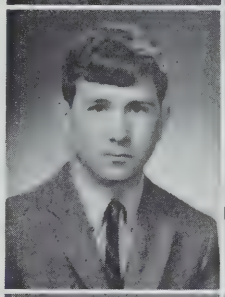

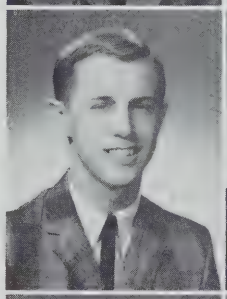

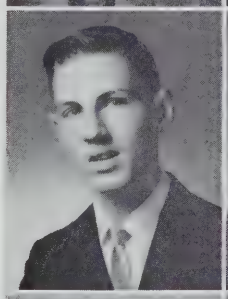

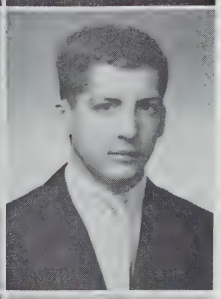
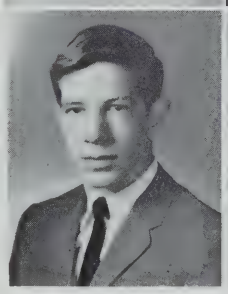

FAIRWEATHER, LOIS A.
52 Hamilton Road
Business. "Lo"
Birthday: January 17
Bank Corps 1
Future: Secretary
Pet Peeve: Unfriendly people
Memory: Lunchroom
Smile and the world smiles with you.

FALCO, MARIANNE J.
51 Porter Street
Business
Birthday: March 16
Pet Peeve: Untrue friends
Memory: Month of July
Do unto others as they do unto to you.

FALES, ROBERT J.
9 Newberne Street
General. "Bobby"
Birthday: December 2
Pet Peeve: Offense cards
Memory: Sophomore Math and History
Once in a fog, always in a fog.

FALLON, WILLIAM J.
9 Edgar Terrace
Business. "Bill"
Birthday: September 9
Key Club
Future: Folksinging
Memory: The time they climbed the flagpole
There's no success like failure; failure's no success at all.

FANTASIA, FRANK R.
959 Broadway
College. "Jack"
Birthday: September 2
Boys' Glee Club
Pet Peeve: Homework
Memory: Tech Tourney '65
Money isn't everything; only 99% of it.

FARACI, JANE C.
45 Memorial Road
College. "Janie"
Birthday: February 25
Future: Bookkeeper
Pet Peeve: Staying after school
Memory: February 24, 1965
Enjoy yourself before it's too late.

FARDELLA, CECELIA E.
109 Summer Street
Business. "Cece"
Birthday: October 14
G.A.A. 1, 2; Y.R.C. 2
Future: Legal secretary
Pet Peeve: Blushing
Memory: December, 1963
Life is what you make it.

FARMAKIS, MARILYN
20 Cleveland Street
College. "Mikki"
Birthday: July 30
G.A.A.; Y.R.C. 2, 3; Future Nurses 2; Players' Club 3; Tri-Hi-Y
Future: Nursing
Pet Peeve: People who try to understand
Memory: Senior Prom '64
Live for the present, but dream of the future.

FELCON, KAREN J.
45 Davenport Street, Cambridge
Business. "Kar"
Birthday: December 31
Tri-Hi-Y
Future: Hairdressing
Pet Peeve: Seventh period
Memory: Junior homeroom
Don't look for trouble; it does okay on its own.

FEMMINO, MARIE G.
9 Hillside Circle
College. "Grumpy"
Birthday: October 24
Players' Club; G.A.A.
Future: Modeling school
Pet Peeve: Getting up early
Memory: Tech Tourneys
Live, laugh, and love.

FERRANTE, CATHERINE A.
233 Summer Street
College. "Cathy"
Birthday: June 29
Y.R.C. 1; Radiator Staff 1 2; Art Club 3
Future: College
Pet Peeve: School bells
Memory: Art Club meetings

FERRARA, GERALDINE L.
370 Medford Street
Business. "Gerry"
Birthday: October 16
Future: Keypunch operator
Pet Peeve: Fussy teachers
Memory: Corridors of S.H.S.
Don't put off till tomorrow what you can do today.

FLAHERTY, MAUREEN T.
29 Woods Avenue
Business. "Moe"
Birthday: August 2
Future: Telephone operator
Pet Peeve: Waiting
Memory: New Year's '66
Absence makes the heart grow fonder.

FLANAGAN, THERESA M.
11a Beacon Street
Business
Birthday: March 21

FLANNERY, BEATRICE A.
31 Raymond Avenue
College
Birthday: September 9
National Honor Society, 3

FORBES, JOANNE C.
139 Alewife Brook Parkway
Birthday: November 25
Business. "Honey"
Future: Marriage
Pet Peeve: Wise guys
Memory: Senior Prom '65
Tomorrow is only a dream away.

FORD, DEBORAH A.
100 Powder House Boulevard
College. "Debby"
Birthday: November 18
S.H.S. Glee Club; Girls' Glee Club; A Cappella 3; Radiator; G.A.A. 1; F.T.A.; Student Council 2, 3
Future: Teaching
Pet Peeve: Fake personalities
Memory: Student Council Workshop
Be as cheerful as you can; few enjoy a sorrowful person.

FOSTER, REGINA S.
15 Oliver Street
Business. "Reg"
Birthday: August 2
G.A.A. 3; Radiator Reporter 1; Players' Club 1; Tri-Hi-Y 2; Junior Red Cross 3; Hm. Treasurer 2
Future: IBM school
Pet Peeve: Cutting in on the lunch line
Memory: High School dances
I'll never tell.

FOURNIER, GAIL S.
23 Rogers Avenue
Business
Birthday: September 29

FRANCINI, WILLIAM L.
15 Hill Street
College. "Bill"
Birthday: October 7
Radio Club; Library Staff
Future: College
Pet Peeve: Crowded corridors
Memory: Chemistry Class

FRANCO, ANNMARIE
45 Ledge Lawn Avenue, Lexington
Business. "Muff"
Birthday: February 21
Tri-Hi-Y
Future: Business school
Pet Peeve: Great imposters
Memory Sophomore year—room 352
Till we meet again.

FUCILLO, MARY A.
28A Sterling Street
College
Birthday: July 18
Honor Guard 1; F.T.A. 1; Bank Corps 1, 3; National Honor Society, 3
Future: Medical secretary
Pet Peeve: Midyear exams
Memory: A certain smile
If winter comes, can spring be far behind?

FUGARAZZO, PATRICIA A.
75 Hudson Street
College. "Fugie"
Birthday: August 19
Senior Prom; Student Council 3; Tri-Hi-Y 2, 3; G.A.A. 2, Sec. 3, Girls' Glee 2; National Honor 3
Future: College
Pet Peeve: Egotistical people
Memory: Ski trips
The thrill of victory; the agony of defeat.

FUNDERBERG, CORINNE A.
40 Packard Avenue
College
Birthday: July 26
F.T.A.; Bank Corps 3
Future: College
Pet Peeve: Getting on the bus at 2:00
Memory: The good times in the homeroom
Smile and the world smiles with you.

GAGALIS, GEORGE J.
271 Medford Street
Business. "Giggs"
Birthday: June 1
Glee Clubs 1, 2, 3; F.T.A. 3; Red Cross Representative; Proctor 2
Future: College
Pet Peeve: Conceited people
Memory: Sophomore and Junior years
Lost time can never be recovered.

GAGE, CAROL A.
8 Hamlet Street
College. "Penelope"
Birthday: September 12
Y.R.C. 2, 3; Players' Club 3; Tri-Hi-Y 2, 3; Honor Guard 1; Future Nurses Club
Future: Nursing school
Pet Peeve: Exams
Memory: Basketball games
A good sense of humor is a priceless possession.

GALANTE, ANTONINA M.
37 Illinois Avenue
Business. "Nina"
Birthday: February 19
Tri-Hi-Y
Future: Secretary
Pet Peeve: Wise guys
Memory: Sophomore year
Where there's fun, she's always in it, never still for a half a minute.

GALASSI, VIRGINIA MARIE
96 Line Street
Business. "Gig"
Birthday: August 24
Future: Nursing
Pet Peeve: Prejudice
To thine own self be true.

GALVIN, MAUREEN P.
68 Conwell Avenue
Business. "Moe"
Birthday: July 17
Assistant Proctor 1; Treasurer 2, 3
Future: Hairdresser
Pet Peeve: Quiet people
Memory: Room 303; Senior homeroom

GARNER, GEORGE F.
63 Evergreen Avenue
College. "Franie"
Birthday: September 20
Future: College
Pet Peeve: Ignorant people
Memory: 97 Pennsylvania Avenue
Knowledge is the key to success.

GARTLAND, LEA

79 Belmont Street

College. "Leo"
Birthday: November 23
Future Nurses Club 1, 2; T.C.A. 3, Tri-Hi-Y 2, 3; G.A.A.; Italian Club 2; S.H.S. Glee Club 2, 3
Future: College
Pet Peeve: People who don't care
Memory: Ski trips
A true friend is the greatest of all blessings.

GAZZOLA, JOHN R.

12 Fennell Street

General
Birthday: January 9

GILL, NANCY M.

15 Quincy Street

Business. "Big Dee"
Birthday: April 19
Future: Medical secretary
Pet Peeve: Finks
Memory: '65 Tech Tourney
You don't know your enemies until your back is turned

GIUFFRE, MARIE E.

38 Belknap Street

Business. "Jeff"
Birthday: May 12
Future: Airline school
Pet Peeve: Crowded places
Memory: Junior year
Man has his will but woman has her way.

GIURLEO, ROSANNA

44 Jaques Street

Business. "Rosey"
Birthday: September 7
Future: Secretary
Pet Peeve: Selfish people
Memory: Senior English
A friendly smile upon your face is always welcome any place

GOGAN, KAREN A.

49 Highland Road

Business. "Kay"
Birthday: July 26
Future: Work
Pet Peeve: Soap in my eyes
Memory: Senior English class
Hitch your wagon to a star.

GOGGIN, LORRAINE M.

28 Alpine Street

Business. "Carrot Top"
Swimming and Bowling; Banking 2
Future: Secretary
Pet Peeve: Dust
Memory: Senior typing
It's nice to be important, but more important to be nice.

GONCHAR, STEPHEN P.

102 Governor Winthrop Road

College. "Gonch"
Birthday: October 20
Student Council 2, 3; Football 3; French 2, 3; National Honor 2, 3
Future: College and Engineering
Pet Peeve: School's slow time
Memory: 8/30 65; 11/25/65
It's better to want something than to have something you don't want.

GORMADY, MARLENE J.

344 Summer Street

Business. "Mar"
Birthday: March 7
Proctor 1; Girls' Glee Club 1; Banking 1; S.H.S. Glee Club 2; Y.R.C. 1
Future: Nursing school
Pet Peeve: Running from room 52 East to 327 West
Memory: September 19, 1964
Look on the bright side of life.

GORMLEY, THERESA M.

93 Jaques Street

Business. "Gorm"
Birthday: November 21
Future: Hairdresser
Pet Peeve: Freckles
Memory: Summer of '65
It's been a slice of heaven.

GOSS, LINDA M.

26 Vinal Avenue

College. "Midgee"
Birthday: December 17
Future Nurses Club; G.A.A.; Girls' Glee Club 3; Portia 2; Honor Guard 2; Library Staff 2, 3
Future: Nursing school
Pet Peeve: Ignorant people
Memory: Sophomore year

GOULART, ANTHONY J.

30 Berkeley Street

College. "Tony"
Birthday: June 28
Football
Future: Electronic Engineer
Pet Peeve: Foreign languages
Memory: Senior English class
Never put off until tomorrow, what you can do today.

GRANT, RICHARD J.
277 Highland Avenue
Business. "Dickie"
Birthday: January 16
Future: Higher education
Pet Peeve: Teachers that you cannot explain anything to
Memory: Fun in Room 102
Everything will come if a man will only wait.

GRASSA, NICHOLAS P.
21 Marshall Street
General
Birthday: September 30
Future: Further schooling
Pet Peeve: Short lunch periods
Memory: The fine Math teachers

GREENE, DONALD W.
360 Highland Avenue
College
Birthday: March 16
National Honor Society, 3
Future: Engineer
Pet Peeve: German
Memory: Graduating
You cannot say the past is past without surrendering the future.

GREENWOOD, JULIA ANN M.
69 Bay State Avenue
Business. "Julie"
Birthday: March 12
Girls' Glee 1; Y.R.C. 1; Tri-Hi-Y; Pep Squad 1; Honor Guard 1
Future: Business school
Pet Peeve: Remembering people's names
Memory: Typing partner
Smile, hope, and believe, and the future is yours to have.

GRIFFIN, EDWARD M.
1A Eliot Street
General. "Griff"
Birthday: November 17
Track
Future: College
Pet Peeve: Rooms without shades
Memory: The gang in the corridor
When choosing friends remember that the new are silver and the old are gold.

GRIFFIN, PAMELA M.
563A Somerville Avenue
Business. "Pam"
Birthday: August 26
Banking 2
Future: Secretary
Pet Peeve: Conceited boys
Memory: Walking home from the Techs
Love is lovelier the second time around.

GRIFFIN, PAUL D.
24 Windom Street
General. "Griff"
Birthday: October 19
Future: College, physical therapy
Pet Peeve: Alcoholics
Memory: 8:15 bus
Yesterday is gone; wait for tomorrow.

GRUND, CAROL A.
53 Cherry Street
Business. "Cece"
Birthday: March 25
Future: Office work
Pet Peeve: School
Memory: March 20
A smile is worth a million bucks.

GRUND, DIANE M.
53 Cherry Street
College. "Shirley"
Birthday: December 2
A Cappella Choir 3; Girls' Glee 3; Y.R.C. 2; Tri-Hi-Y 3; Reporter 3
Future: Teachers' College
Pet Peeve: People who think they're great
Memory: Ancient History
A friendly smile upon a face is always welcome any place.

GUTHRO, GEORGE E.
1253 Broadway
General
Birthday: August 4
Future: Navy
Pet Peeve: School
Memory: Tech Tourney
Each to his own taste.

HACKETT, MICHAEL J.
5 Edgar Terrace
General. "Mike"
Birthday: June 10
Future: Service
Pet Peeve: Teachers
Memory: Summer of '48
Do unto others as they do unto you.

HALL, NANCY H.
43 Adams Street
College
Birthday: January 3
Tri-Hi-Y; Y.R.C.
Future: College
Pet Peeve: Being called muscles
Memory: Summer of '64
Friends are like gold; the more you have the richer you are.

HANKUS, FRANCIS G.
24 Whitman Street
Business. "Frank"
Birthday: March 14
Future: College
Memory: Summer of '65
Better late than never.

HANLON, DANIELLE G.
35 Jay Street
Business. "Danny"
Birthday: December 15
Tri-Hi-Y; G.A.A.
Future: College
Pet Peeve: 7:00 a.m. Monday
Live now like there's no tomorrow.

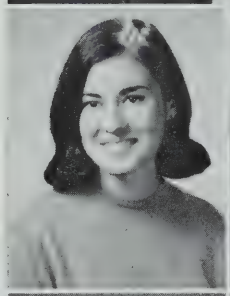

HARRINGTON, GEORGE D.
15 Summit Avenue
College. "Happy"
Birthday: March 28
Radiator Staff 2, 3
Future: Naval Air Force Reserve
Pet Peeve: Saturday afternoons
Memory: Trolls and things
Even the darkest hour is only sixty minutes long.

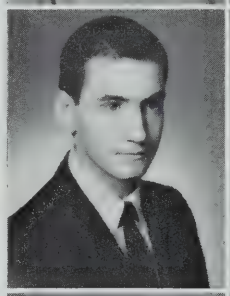

HARWOOD, GERALD P.
225 Holland Street
General. "Foot"
Birthday: May 20
Pet Peeve: Gum and Life Savers
Memory: A girl
Man cannot live on water alone; he needs peanut butter.

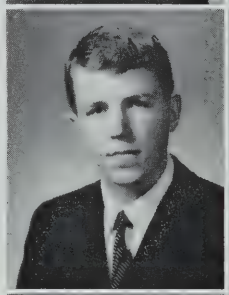

HASTINGS, JAMES L.
69 Endicott Avenue
College
Birthday: January 4

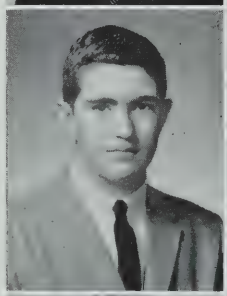

HASTINGS, VIRGINIA G.
72 Gordon Street
Business. "Ginny"
Birthday: December 30
Future: Airline stewardess
Pet Peeve: Homework
Memory: Sophomore year

HAYNES, ROBERT A.
281 Highland Avenue
College. "Bob"
Birthday: October 14
Players' Club; S.H.S. Glee Club 2, 3; Boys' Glee Club 2, 3; A Cappella Choir 2, 3; Y.R.C.; Radio Club 3
Future: Acoustics Engineer
Pet Peeve: Off-key singing
Memory: Room 315
He who would criticize another must first examine himself.

HAZARD, ROBERT K.
62 Chandler Street
College. "Haz"
Birthday: March 15
Football, Co-captain 3; S.H.S. Glee Club 2, 3; Boys' Glee Club 2, 3; Student Council 3; Track 1
Future: College
Pet Peeve: Assemblies
Memory: January 14 in 315
What can I say?

HEGARTY, ANNE M.
49 Bromfield Road
Business. "Trixie"
Birthday: November 8
Future: Business world
Pet Peeve: The hill
Memory: Sophomore and Junior years
Better late than never.

HICKEY, GERALDINE M.
62 Dartmouth Street
Business. "Gerri"
Birthday: March 29
Pet Peeve: Conceited people
Memory: A certain '55 prime Chevy
It's nice to be important but more important to be nice.

HOUGH, MAUREEN E.
24 North Street
Business
Birthday: November 6
Future: IBM school
Pet Peeve: Having hot dogs every time I forget my lunch
A smile is a curve that can set many things straight.

HOWARD, LELAND O.
73 Morrison Avenue
College. "Lee"
Birthday: September 6
Y.R.C. 1, 2; S.H.S. Glee Club 3; National Honor 2, 3; Key Club 2, President 3; Student Council 2, 3
Future: Scientist
Pet Peeve: Missing two buses
Memory: Glee Club
You can accomplish anything by hoping and diligently working.

HUDSON, CHERYL E.
72 Highland Road
College. "Sherry"
Birthday: August 21
Players' Club, Vice President 3; Radiator Reporter
Future: College
Pet Peeve: Fire doors
Memory: The night we met
If it's worth doing, it's worth doing right.

HUGHES, THOMAS G.
5 Mossland Street
Business. "Barrels"
Birthday: February 8
Future: Broadcasting school
Pet Peeve: Not enough girls
Memory: Tech Tourneys '64 and '65
Eat, drink, and be merry.

HURLEY, PAUL D.
5 Elston Street
General
Birthday: May 24

HUTCHINSON, BRUCE L.
118 Ten Hills Road
College. "Hutch"
Birthday: August 4
Bank Corps
Future: College
Pet Peeve: Algebra on 2nd floor
Put off today what you can do tomorrow.

IANELLO, JAMES M.
40a Moreland Street
College. "Jimmy"
Birthday: July 17
Yearbook Editor-in-Chief; Italian Club 2, 3; National Honor Society 2, 3; Student Council 3
Future: College
Pet Peeve: Waiting
Memory: Homeroom 224
As ye sow, so shall ye reap.

IRWIN, STEPHEN E.
16 Spencer Avenue
Business. "S. S. S."
Birthday: February 1
Track 2, 3; DECA
Pet Peeve: Girls who smoke
Memory: Room 102
How ya doing?

JACQUES, MICHAEL D.
91 Summer Street
College. "Mike"
Birthday: January 16
Hilltoppers; S.H.S. Band; S.H.S. Glee Club; Boys' Glee Club; Y.R.C.
Future: College
Pet Peeve: Long-legged baseball players
Memory: Typewriters in 224
Failure is not the falling down but the staying down.

JONES, DONNA M.
256 Somerville Avenue
Business
Birthday: August 3
Junior Red Cross Representative; National Honor Society, 3
Future: Secretary
Pet Peeve: Crowded corridors
Memory: Football games '65
If at first you don't succeed, give up!

KAPETANAKIS, STELLA I.
4 Electric Avenue
Business. "Bunny"
Birthday: October 20
G.A.A. 1; S.H.S. Glee Club 2, 3
Future: Secretary
Pet Peeve: Liars and snobs
Memory: January 1, 1964
You never know what you have until you've lost it.

KARALEKAS, FAY
59 Curtis Street
Business
Birthday: October 29
Future: Office work
Memory: Pleasant

KEEFE, ANN R.
15 Mortimer Place
Business. "Nancy"
Birthday: March 9
Players' Club
Future: Secretary
Pet Peeve: The walk up Walnut Street
Memory: Tech Tourney '65

KEELEY, MICHAEL R.
16 Ryan Road
General
Birthday: September 8
Pet Peeve: Our teams always in the Tech
Memory: Junior English, room 106
What comes down must have been up.

KEENE, RICHARD A.
14 Park Street
College. "Richie"
Birthday: May 4
Cross Country 2, 3; Key Club 3
Future: College
Pet Peeve: Tight track shoes
Memory: Fresh Pond in the fall
To err is human; to forgive, divine.

KELCOURSE, RUTHANN
18a Broadway
Business. "Ruthie"
Birthday: March 20
Future: Secretary
Pet Peeve: Midyears and finals
Memory: Graduation

KELLER, CYNTHIA M.
64 Bonair Street
Business. "Cindy"
Birthday: November 26
Cheerleader 2, 3; Tri-Hi-Y 2, 3; S.H.S. Glee Club 3; Girls' Glee Club 3; Y.R.C. 2; Student Council 3; Players' Club 2; Radiator 2
Future: Airline stewardess
Pet Peeve: People with no manners
Memory: Cheering at the Tech
Be a live wire and you'll never get stepped on.

KELLEY, ANTHONY F.
585 Broadway
General. "Tony"
Birthday: August 9
Glee Club 3; Pres. Hi-Y; Boys' Glee Club 3
Future: Service
Pet Peeve: English Classes
Memory: Summer '65
Variety is the spice of life.

KELLEY, BARBARA J.
38a Bond Street
Business
Birthday: November 5
Future: Secretary
Pet Peeve: Walking up School Street
Memory: Senior Year

KELLEY, KEVIN K.
585 Broadway
College
Birthday: September 24
Glee Club 3; Student Council 2
Future: College
Pet Peeve: Little things
Memory: Junior Year

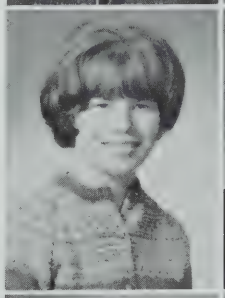

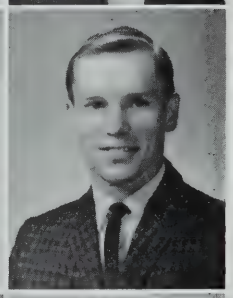
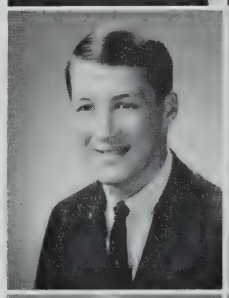

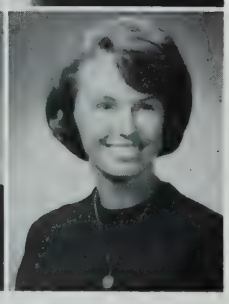

KENNEDY, ELAINE M.
23 MacArthur Street
Business
Birthday: September 10
Red Cross Representative
Future: Secretary
Pet Peeve: Mid-years and finals
Memory: Senior Prom '65

KILLAM, HAROLD F.
7 Henry Avenue
General. "Hal"
Birthday: November 20
Future: Air Force
Pet Peeve: Lunch lines
Memory: History 106

KILLOREN, JAMES H.
8 Elm Street
Business. "Jim"
Birthday: March 15
Boys' Glee Club 2; S.H.S. Glee Club 2; Baseball 2; Basketball 2
Future: Business school
Pet Peeve: Going to fifth period
Memory: '65 Baseball Championship
I don't care what anybody says or thinks about me.

KING, JANET L.
16 Warren Avenue
Business. "Laurie"
Birthday: October 31
Future: Secretary
Pet Peeve: Mid years
Memory: A special boy
Life is but an empty dream.

KING, ROBERT S.
25 Webster Street
General. "Bob"
Birthday: February 21
Football 1; S.H.S. Glee Club 1; Boys' Glee Club
Future: Bricklayer
Pet Peeve: Term papers
Memory: Boys' Glee Club

KIRKLAND, JANICE M.
92 Moreland Street
College. "Jan"
Birthday: May 29
Y.R.C., President 3; German Club 1; Honor Guard 2; Bank Corps; Treasurer; National Honor 3
Future: College
Pet Peeve: Math and Science projects
Memory: Senior recess
My little tongue is never still; talk I must and talk I will.

KIRTON, ROBERT G.
237 Summer Street
General. "Bob"
Birthday: January 23
Future: I.B.M. School
Memory: Desks and lockers in 301

KOMENCHUK, LINDA M.
41 Mt. Vernon Street
Business. "Rocky"
Birthday: August 18
Future: Secretary and marriage
Pet Peeve: Cafeteria
Memory: Sophomore Year
You'll find that life is worthwhile, if you smile.

KORZENOWSKI, KATHLEEN T.
239 Summer Street
College. "Kathy"
Birthday: February 6
Radiator staff 3; Yearbook reporter 3
Future: College
Pet Peeve: Projects
Memory: Creative Writing

KOZLOWSKA, SOPHIE W.
47 Craigie Street
College
Birthday: January 29
Future Nurses' Club
Future: Business school
Memory: Chemistry, Trigonometry

KULENKAMPLEMMERS, THEODORE A.
70 Roseland Street
College. "Cooly"
Birthday: May 30
Track
Future: College
Pet Peeve: Pseudo-intellectuals
Memory: Half-way house '65

LAMBERT, RICHARD A.
132 Pearl Street
General. "Richie"
Birthday: March 22
Boys' Glee Club; S.H.S. Glee Club; Basketball
Future: College
Pet Peeve: French 2
Memory: Lunchroom manners

LANDRY, JOHN A.
112 Yorktown Street
General
Birthday: November 25
Future: I.B.M. School
Memory: Room 241

LARISEY, DONNA M.
89 Bromfield Road
College. "Don"
Birthday: October 11
F.T.A. 2, Treas. 3; National Honor Society 2, 3; Student Council 3; Girls' Glee Club 3; S.H.S. Glee Club 3
Future: College
Pet Peeve: Two-faced people
Memory: Latin '65

LaSCALA, LINDA
82 Concord Avenue
College. "Lin"
Birthday: November 10
Future Nurses' Club, Secretary; Honor Guard 1, 2
Future: Nurse
Pet Peeve: Waiting for phone calls
Memory: Christmas vacation '65

LAURIA, ROBERT J.
18 Franklin Avenue
General. "Bob"
Birthday: March 24
Future: Service
Pet Peeve: Rats
Memory: Tech Tourney '65

LAVIS, PAULA M.
24 Packard Avenue
Business. "Purple"
Birthday: March 5
G.A.A.; Tri-Hi-Y
Future: Secretary
Pet Peeve: Mondays
Memory: Summer '65

LEAKE, LOUISE M.
54 Glen Street
Business
Birthday: April 4
Tri-Hi-Y 1, 2
Future: Secretary
Pet Peeve: Nice ones
Memory: Him

LEE, ROBERT P.
52 Tennyson Street
College. "Bob"
Birthday: August 31
[illegible] 3 T.C.A. 3
[illegible] Mid-Years
Memory: Golf

LEEMAN, WILLIAM H.
105 Cross Street
College. "Billy"
Birthday: July 29
Boys' Glee Club 2, 3; Baseball 2; S.H.S. Glee Club 3
Future: College
Pet Peeve: French 3
Memory: Glee Club

LEONARD, MAUREEN
8 Upland Road
College. "Maur"
Birthday: May 1
Future: College
Pet Peeve: Braces
Memory: Summers

LEVY, MICHAEL A.
102 Thurston Street
College. "Mike"
Birthday: August 12
Radiator 2, 3; Yearbook Bus. Mgr. 3; Track 2, 3; Proctor 2; German Club 1
Future: Management Engineering; R.O.T.C.
Pet Peeve: Non-Believers
Memory: Physics and Chemistry labs; room 110

LINGOS, DIANE A.
11 Packard Avenue
Business. "Ling"
Birthday: April 15
G.A.A. 1; Y.R.C. 2; Choral Practice 3
Future: Further my education
Pet Peeve: The cold room
Memory: Fun and friends at S.H.S.
Yours is the earth and everything in it.

LOPES, PATRICIA D.
44 Gorham Street
Business. "Pat"
Birthday: March 18
Majorettes
Future: Secretary
Pet Peeve: Studs
Memory: U. S. History, Junior Year
A smile is a curve that can set many things straight.

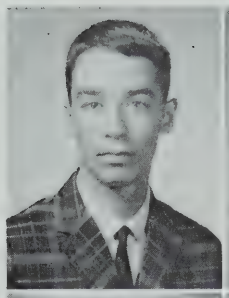

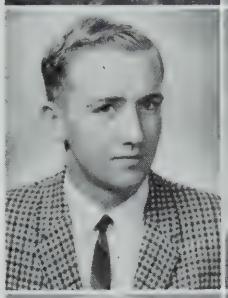
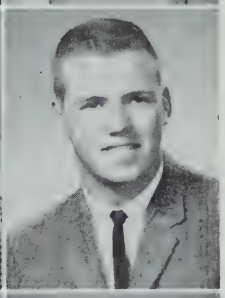

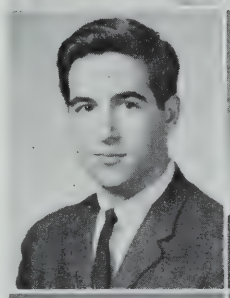
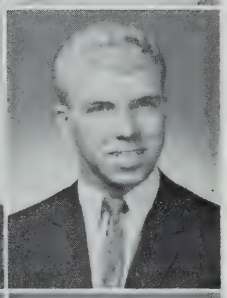

LORENZO, LINDA M.
27 Hall Avenue
Business
Birthday: September 3
G.A.A.; Tri-Hi-Y; Student Council; Junior Dance Committee; Senior Prom Comm.; National Honor 3
Future: Secretary
Pet Peeve: Missing buses
Memory: The things we did last summer.

LUCAS, SCOTT F.
84 Hudson Street
General
Birthday: April 5
Football; Boys' Glee Club; S.H.S. Glee Club; H-Y, Vice-Pres.
Future: College
Pet Peeve: Staying back
Memory: Double Sessions

LUCHANS, MARJORIE E.
97 Pennsylvania Avenue
College. "Margie"
Birthday: May 2
Portia; F.T.A.; Student Council 2; Radiator Reporter 2, 3; National Honor Society 3
Future: College
Pet Peeve: Late people
Memory: Summers at Wingaersheek
The only way to have a friend is to be one.

LUNT, PETER C.
30 Summit Avenue
College
Birthday: October 17

LUONGO, LINDA A.
35 Montrose Street
Business. "Imogine"
Birthday: October 4
Future: Real estate
Pet Peeve: Crowded lunch lines
Memory: Studies in 206
Don't let anyone else live your life.

LUONGO, PHILIP A.
79 Flint Street
General. "Stud"
Birthday: April 19
Future: College
Pet Peeve: Homework over holidays
Memory: Tech Tourneys
Thinking is what happens when you finally close your mouth.

LYDON, JOSEPH S.
33 Chetwynd Road
College. "Joe"
Birthday: December 26
Future: Air Force
Pet Peeve: Homework
Memory: Tech Tourney
A quitter never wins.

LYON, DIANA C.
50-B Oliver Street
General
Birthday: August 25
Future: Collge
Pet Peeve: Exams
Memory: Room 102
If at first you don't succeed try, try again.

MABARDY, WILLIAM G.
16 College Hill Road
College. "Bill"
Birthday: January 10
S.H.S. Glee Club 2, 3; Boys' Glee Club 2, 3; A Cappella Choir; National Honor Society 3
Pet Peeve: Waking up in the morning
Memory: Senior Year and Glee Club
It is better to have a little than nothing at all.

MACARELLI, FRANCIS V.
11 Ibbetson Street
Business. "Mac"
Future: Hairdresser
Pet Peeve: People who use words like "enigma"
Memory: Waiting after school for friends
Your life is yours alone to live.

MACCINI, GERALDINE A.
22 Chetwynd Road
Business. "Dinie"
Birthday: April 21
Future: Nursing
Pet Peeve: School
Memory: Junior Year
He who worries constantly, worries about nothing.

MacDONALD, LINDA A.
207 Summer Street
Business
Birthday: March 20
Honor Guard
Future: Secretary
Pet Peeve: Cafeteria
Memory: U. S. History class Junior year
If he is worth dating, he is worth waiting for.

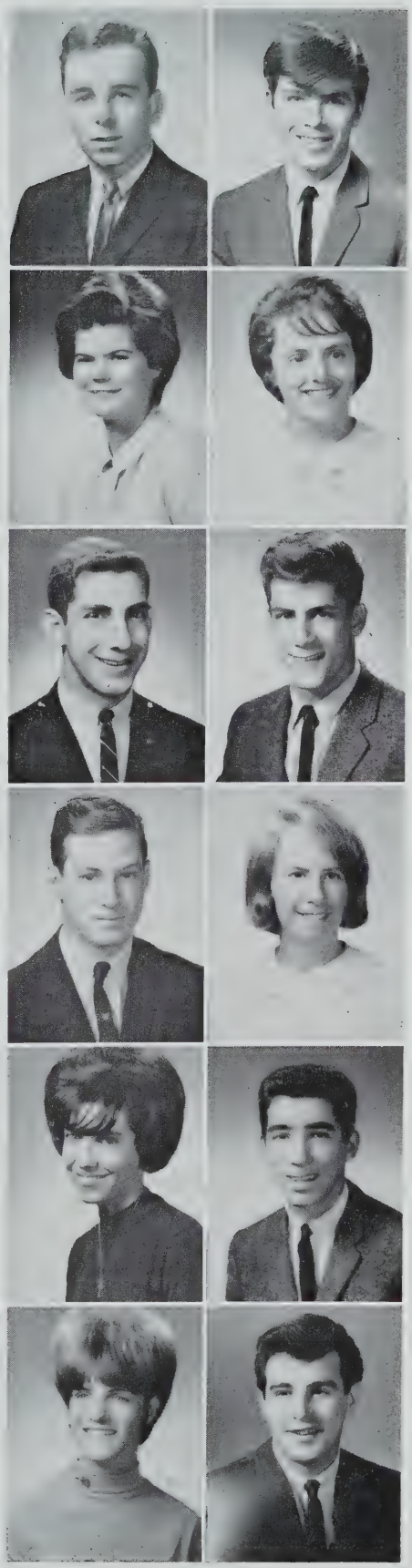

MacINTOSH, ROBERT B.
152 Pearl Street
General
Birthday: November 16

MACONE, ROSALIE M.
162 Central Street
College. "Roe"
Birthday: January 22
Portia, Vice-Pres.; Italian Club; F.T.A.
Future: College
Pet Peeve: Homework on weekends
Memory: Portia parties and Italian Club picnics
To be of use in the world is the only way to be happy.

MAIETTA, JOSEPH S.
94 Moreland Street
Business. "Joe"
Birthday: August 27
Football 2
Future: College
Pet Peeve: Volkswagens
The only one who gives happiness deserves happiness.

MAININI, NANCY A.
35 Sargent Avenue
Business. "Moe"
Birthday: January 9
Honor Guard 1, 2; G.A.A., Treasurer 1, 2
Future: Secretary
Pet Peeve: Blushing too easily
Memory: A certain January 16
Love makes the world go round; no wonder I'm dizzy.

MAKREDES, STEPHEN H.
96 Flint Street
General. "Steve"
Birthday: July 31
S.H.S. Glee Club 3; Y.R.C. 3; F.T.A. 3; Boys' Glee Club 2, 3
Future: Holy Cross Seminary
Pet Peeve: Girls who think they're "IT"
Memory: Junior Year
The quality of mercy is not strained.

MALTACEA, ROBERT J.
33 Century Street
General
Birthday: June 28

MAMONE, ROSALIE A.
7 Spencer Avenue
College. "Roe"
Birthday: March 26
S.H.S. Glee Club; Y.R.C. 1, 2; Girls' Glee; A Cappella 2, 3; Tri-Hi-Y 2, 3; National Honor Society 3
Future: College
Pet Peeve: Science projects
Memory: Talent Night '65
Grievous words stir up anger; soft ones turneth away wrath.

MANCINI, JOHN R.
23 Ibbetson Street
College. "Bob"
Birthday: May 15
French Club
Future: Collge, Peace Corps
Pet Peeve: Conceited people
Memory: Sophomore English class
Don't criticize what you can't understand.

MANFRA, EMIL F.
31 Porter Street
Business. "Claw"
Birthday: July 24
Baseball
Future: I.B.M. School
Pet Peeve: Pushy girls
Memory: '65 State Baseball Championship
All men are equal in the eyes of God

MARCHIO, STEPHANIE J.
5 Claremon Street
College. "Steph"
Birthday: May 20
S.H.S. Glee Club; Girls' Choir; A Cappella Choir; National Honor 3
Future: College
Pet Peeve: Midterms and finals
Memory: Talent Night '65
A man worthwhile is a man who will smile when everything goes dead wrong.

MARINELLO, PAULINE
38-A Hancock Street
Business
Birthday: September 24
Basketball; Tri-Hi-Y; Y.R.C. 2, 3; Banking 1, 2; National Honor 3
Future: Secretary
Pet Peeve: Junior Year
If silence brought riches, I would be the poorest girl in the world.

MARRANO, VIRGINIA A.
156 Jaques Street
Business. "Ginger"
Birthday: November 16
Honor Guard 1; National Honor Society
Future: Secretary
Memory: December 27
The kindness planned for tomorrow doesn't count for today.

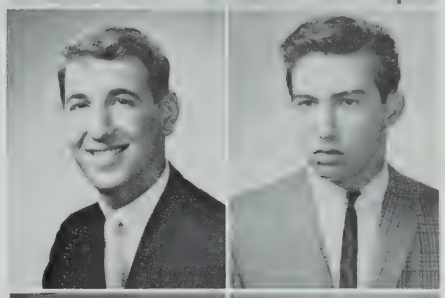

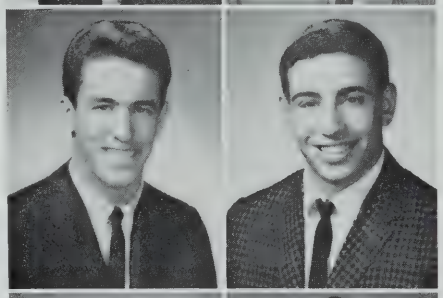

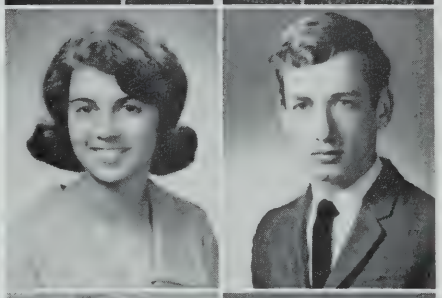

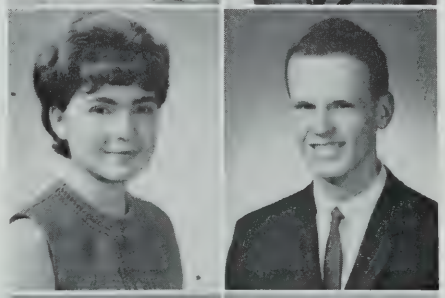

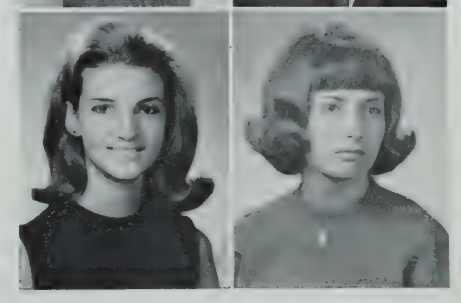

MARTIN, ALICE A.
53 Oak Street
College. "Al"
Birthday: January 25
G.A.A.; Future Nurses' Club; Y.R.C. 3; T.C.A. 3; National Honor 3
Future: Nursing
Pet Peeve: Science projects
Memory: Talent Night '63
Love makes time pass away; time makes love pass away.

MARTIN, RALPH M.
98 Hancock Street
Business. "King"
Birthday: February 7
D.E.C.A.
Future: Self-employment
Pet Peeve: Girls who lie
Memory: Room 102
We have to get out of this place.

MASIELLO, JOSEPH N.
10 Pleasant Street
General. "Joey"
Birthday: August 13
Football; Baseball; Glee Club; Cross Country
Future: Arlington Technical Institute
Pet Peeve: Stud clothes
Memory: Board drills
Don't worry about it.

MATTHEWS, KEVIN G.
12 Linden Place
Business. "Matty"
Birthday: March 28
Hi-Y
Future: Junior College
Pet Peeve: Studs
Memory: Basketball games
Confidence is your best friend.

MAXNER, JOHN W.
22 Cherry Street
Business. "Max"
Birthday: July 23
Track
Future: Prep School
Pet Peeve: Taking my lunch tray up front
Memory: Poor
Never do today what can be put off 'til tomorrow.

McCARRON, MARGARET M.
24 Auburn Avenue
Business. "Peggy"
Birthday: May 16
Cheerleader; Student Council 3; Tri-Hi-Y, Vice.-Pres. 3; S.H.S. Glee Club 3; Y.R.C. 3; T.C.A. 3
Future: Medical Secretary
Pet Peeve: Being called Margaret
Memory: A certain graduate
The harder you try the closer you come to your destination.

McCARTHY, KATHLEEN
2½ Spring Hill Terrace
College. "Kathy"
Birthday: July 25
Bank Corps; G.A.A. 1, 2; Treasurer 2, 3; Proctor 2; Honor Guard 2; National Honor Society 3
Future: College
Pet Peeve: Tests
Memory: Lunchroom
Perserverance is failing nineteen and succeeding on the twentieth.

McCARTHY, MARY A.
159 Boston Avenue
Business
Birthday: September 6
Future: Airline stewardess
Pet Peeve: Getting up early
Memory: Senior Year
If at first you don't succeed, try, try again.

McDONALD, ROSS A.
15 Hall Avenue
College
Birthday: January 22
Future: Technical school
Pet Peeve: Girls walking too slow in crowded corridors
Eat, drink, and be merry.

McGOWAN, CHRISTINE C.
14 Boston Street
Business. "Chris"
Birthday: December 9
Future: Keypunch operator
Pet Peeve: School lunches

McLAUGHLIN, HENRY W.
87 Temple Street
College. "Magoo"
Birthday: August 3
Track
Future: College
Pet Peeve: Snow-job from conceited girls
Memory: Lab with Mac
Some try and fail; others don't try at all.

McNABB, KATHLEEN M.
46a Franklin Street
Business. "Kathy"
Birthday: December 29
Homeroom Treasurer 3; Proctor 1
Future: I.B.M. School
Pet Peeve: Conceited people
Memory: Basketball games
A smile makes many friends.

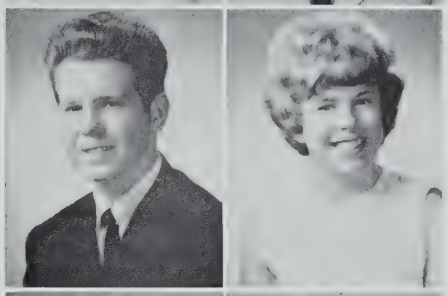

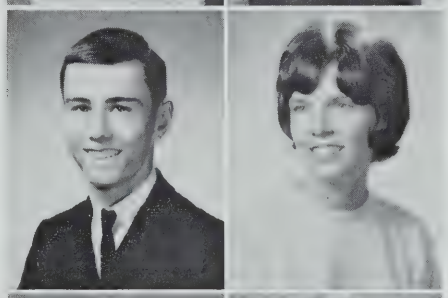

McNAMARA, ANN E.
17 Russell Road
College
Birthday: July 6
Y.R.C. 2; Junior Red Cross 2
Future: College
Pet Peeve: Big shots and phonies
Memory: Good friends I made
In an argument, the best weapon to hold is the tongue.

McNAMARA, WILLIAM F.
24 Summer Street
College. "Mac"
Birthday: September 12
Future: College
Pet Peeve: People who exaggerate
Memory: Junior Chemistry in 310
What! me worry?

McPHAIL, ELLEN M.
15 Beacon Street
Business
Birthday: October 12
Radiator Reporter; Bank; Junior Red Cross 1, 2
Future: Business school
Pet Peeve: Senior homeroom
Memory: Football rally '65
A smile is the quickest remedy to the heaviest burden.

McQUESTON, BONNIE L.
97 Pennsylvania Avenue
College
Birthday: December 4
Tri-Hi-Y
Future: College
Memory: That handsome boy from 152
Without love and laughter there is no joy.

McWEENY, MARILYN K.
22 Josephine Avenue
College. "Mal"
Birthday: March 18
G.A.A.; Girls' Glee Club; Banking 1; F.T.A. 1; Radiator Reporter 2; Tri-Hi-Y
Future: College
Pet Peeve: Lunchroom
Memory: Tri-Hi-Y ski weekend
A smile is worth a thousand tears.

MEDAGLIA, MARIE R.
29 Charnwood Road
Business
Birthday: July 10
S.H.S. Glee Club; Girls' Glee Club; Banking; Library Assistant
Future: Secretary
Pet Peeve: A boy who is late for a date
Memory: Senior and Junior Proms '65
Better late than never.

MEDEIROS, LINDA M.
50 Harrison Street
College. "Lyn"
Birthday: May 31
G.A.A.; F.T.A.; Y.R.C.; Tri-Hi-Y, Vice-Pres.; Red Cross Representative; Library; Radiator Reporter
Future: College
Pet Peeve: Untrue friends
Memory: Summer of '65
A teaspoon of mischief, a drop of giggles, and a cup of friendliness.

MEEHAN, WILLIAM J.
7 Thurston Street
College. "Bill"
Birthday: February 17
Key Club; Student Council; Radiator Staff
Future: Engineering
Pet Peeve: Lighting in room 244
I came, I saw, I learned.

MELLO, DANIEL J.
14 Lincoln Parkway
Business. "Dan"
Birthday: November 23
D.E.C.A.
Future: Work
Pet Peeve: People who mumble
Memory: Room 102
I like this place.

MERRICK, MARY E.
23 Auburn Avenue
Business
Birthday: May 22
T.C.A. 3; Tri-Hi-Y; Y.R.C. 1, 2; Library Staff 1
Future: Secretary
Pet Peeve: Moody boys
Memory: All the great times
Treasure a few close friends rather than many distant ones.

MIANO, BARBARA R.
70 Highland Avenue
Business. "Barby"
Birthday: October 7
Future: Secretary
Pet Peeve: Student stampedes
Memory: Mad dash to classes

MIELE, ANN MARIE
27 Tufts Street
Business
Birthday: December 1
Future: Marriage
Pet Peeve: Getting caught chewing gum
Memory: Room 102
What you don't know won't hurt you.

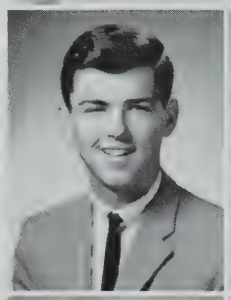
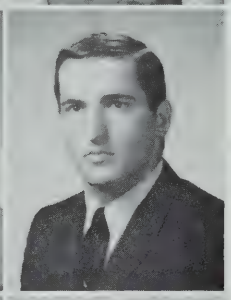
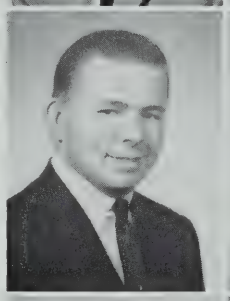

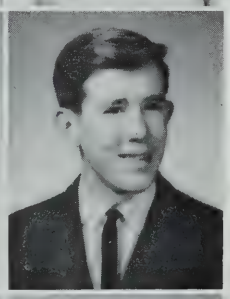

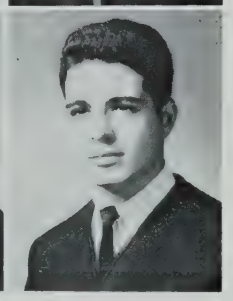

MIELE, BARBARA ANN
27 Tufts Street
Business. "Barb"
Birthday: December 1
Future: Marriage
Pet Peeve: Homework and boys
Memory: February 17, 1963
It's easy to forgive, but not to forget.

MIELE, PAUL J.
24 Berkeley Street
Business. "Shark"
Birthday: March 27
Baseball; Football 3
Future: College
Pet Peeve: Teacher's jokes
Memory: Tech Tourney
If at first you don't succeed, try second base.

MILES, DOROTHY R.
69 Franklin Street
College. "Dot"
Birthday: October 26
G.A.A.; Homeroom Treasurer; Proctor
Future: College
Pet Peeve: Men, bah! humbug!
Memory: Rundown heels by miles
Usually quite shy, reserved, with a deep interest in psychology.

MILLS, JANET M.
167 Broadway
General. "Jan"
Birthday: December 20
Somerville Hospital Program
Future: Practical Nurse
Pet Peeve: Short recess
Memory: Tech Tourney '65
The way to love anything is to realize it might be lost.

MISENOR, RICHARD C.
11 Raymond Avenue
Business. "Richy"
Birthday: January 3
Players' Club
Future: Business
Pet Peeve: Getting up in the morning
Memory: Midterms

MOCCIA, SALVATORE T.
17a Evergreen Avenue
College. "Sonny"
Birthday: November 17
German Club 1
Pet Peeve: Low pressure water fountains
Memory: How quickly the three years passed by
Test? Nobody told me about any test.

MOLINO, DANIEL C.
13 Porter Street
College. "Danny"
Birthday: October 24
Italian Club; Key Club; Red Cross Representative
Future: College
Pet Peeve: Markheim
Memory: Sophomore English and Senior History
Let not your wishes take the place of your deeds.

MONIZ, KENNETH L.
45 Russell Street
Business. "Kenny"
Birthday: August 23
Track 2, 3; D.E.C.A.
Future: College
Pet Peeve: People who talk too much
Memory: Room 102

MOORE, KATHLEEN F.
36 Church Streeet
Business. "Sam"
Birthday: June 4
Future: Accountant
Pet Peeve: School lunches
Memory: Tech Tourney
Experience is the best teacher.

MORAN, THOMAS H.
25 Hancock Street
Business
Birthday: February 25

MORRISON, DAVID J.
11 Grant Street
College. "Dave"
Birthday: March 28
Future: College

MORRISON, KENNETH R.
71 Holland Street
College. "Ken"
Birthday: September 7
F.T.A. 1; Art Club 1, 2; Players' Club 1
Future: College
Memory: Latin 3
Thus conscience doth make cowards of us all.

MORTENSEN, EUGENE A.
86 Norfolk Street
Business
Birthday: August 10

MURPHY, ANN E.
34 Summit Avenue
Business
Birthday: April 14

MYATT, GEORGIANA M.
72 Rogers Avenue
Business
Birthday: June 9

NASSON, ROBERT L.
55 Edgar Avenue
College. "Nace"
Birthday: June 9
Baseball 1
Future: College
Pet Peeve: Trig homework
Memory: Chemistry Lab
This was the year that was.

NATALE, CAROL A.
21 Prichard Avenue
Business
Birthday: August 2
Italian Club
Future: Switchboard operator
Memory: Senior homeroom
A smile is worth a million.

NAUGHTON, ELLEN M.
93 Marion Street
College. "Peanuts"
Birthday: August 6
Radiator Reporter 3
Future: Airline stewardess
Pet Peeve: Stuck-up boys
Memory: Trig in 110
Friendliness is the key to success.

NAUGLER, CHERYL A.
12 Windom Street
Business. "Sherry"
Birthday: August 20
Future: Hairdresser
Pet Peeve: Homework
Memory: Senior Prom '65

NICOSIA, CAROL A.
21A Linden Avenue
Business
Birthday: June 15
Red Cross Representative; Tri-Hi-Y; Treasurer
Future: Secretary
Pet Peeve: Getting up in the morning
Memory: Sophomore year
A sunny disposition defies all clouds.

NISSENBAUM, ALAN J.
56 Curtis Street
College. "Al"
Birthday: March 17
T.C.A. 2, 3; Track 2, 3; Key Club 3; Honor Guard 1
Future: Engineer
Pet Peeve: Apathetic teachers
Memory: Senior English
No task is too great.

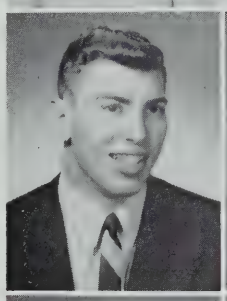

NISSENBAUM, KENNETH B.
56 Curtis Street
College. "Kenny"
Birthday: March 17
Dance Band; Marching Band
Future: Bentley College
Memory: Markheim
Success crowns earnest effort.

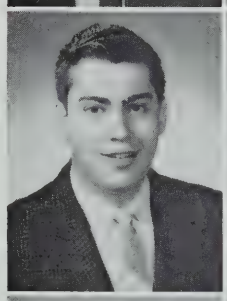

NOONAN, THOMAS B.
33 Adrian Street
College. "Turkey"
Birthday: March 29
Football 2
Future: Travel
Pet Peeve: Homework
Memory: Senior year
It is better to give than to receive.

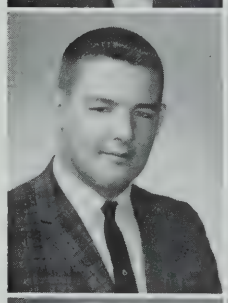

NORTON, CAROL A.
109 Gilman Street
Business
Birthday: February 6
Future: Secretary

NORTON, DONALD F.
86 Mt. Vernon Street
Business
Birthday: October 25
Future: Data Processing
Pet Peeve: Homework and tests
Memory: Senior year
Thrifty, that's me.

NOVELLO, ROSALIE A.
20 Washington Terrace
Business. "Roe"
Birthday: August 6
Future: Secretary
Pet Peeve: Examinations
Memory: Summer of '63
Short and sweet, always wears a smile.

NOWICKI, LEONARD W.
40 Calvin Street
Business. "Len"
Birthday: February 24
Future: College
Pet Peeve: Collegiate girls
Memory: Tech Tourney

O'BRIEN, JEANNE L.
893 Broadway
Business
Birthday: November 15
Future: I.B.M. School
Pet Peeve: Pushy people
Memory: New Year's Eve '63
To be loved, love, and be lovable.

O'BRIEN, PATRICIA A.
2 Benton Road
Business. "Pat"
Birthday: July 11
Future: Airline stewardess
Pet Peeve: Boys who think they're nice
Memory: '65 Tech Tourney
Short girls are to be admired; tall, are to be loved.

O'BRIEN, PATRICK F.
68 Bay State Avenue
General. "Fearless Leader"
Birthday: March 12
S.H.S. Band
Future: College
Pet Peeve: Lunch
Memory: Lots of laughs in 347

O'BRIEN, ROBERT A.
4 Canal Lane
College. "Obie"
Birthday: March 22
Future: Learn a trade
Pet Peeve: Cleaning inkwells in 234
Memory: French with students of 150
Neither a borrower nor a lender be.

O'BRIEN, THOMAS J.
26 Billingham Street
College. "Obie"
Birthday: September 14

O'CALLAGHAN, MARIE H.
304 Washington Street
Business. "Da-rie"
Birthday: September 27
Future: Airline stewardess
Pet Peeve: Homework, exams
Memory: Summer of '63
A smile goes a long way.

OLSON, BARBARA A.
24 Chetwynd Road
College
Birthday: June 11
G.A.A. 1; F.T.A. 1, 3; Radiator Reporter 3
Future: Teacher
Pet Peeve: Crowded Buses
Memory: January 16, 1966
Better late than never.

O'MALLEY, JOHN P.
72 Garrison Avenue
General
Future: Machinist

O'NEIL, BEVERLY J.
5 Bond Street
Business. "Bev"
Birthday: May 11
Future: Airline stewardess
Pet Peeve: Boys with long hair
Memory: Ski Trip—College Week end '66
Life is just a bowl of confusions.

O'NEIL, MICHAEL A.
22 Cutter Avenue
Business. "The Kid"
Birthday: March 9
Future: Lawyer
Memory: A lot of fun in 152

O'NEIL, PATRICIA A.
15 Memorial Road
General
Birthday: January 7
Future: Work
Pet Peeve: Donuts and cab drivers
Memory: Summer of '61
God helps those who help themselves.

ORLANDO, ANNMARIE L.
49 Temple Street
College. "Ammery"
Birthday: October 20
Bank Corps; Student Council; Sophomore Executive Board; Junior Prom Committee; F.T.A. 2, 3
Future: College
Pet Peeve: College Boards
Memory: I'd rather forget
To have a friend, one must first be one.

PACE, DIANA S.
30 Pinckney Street
College
Birthday: December 13
Italian Club
Future: Hairdresser
Pet Peeve: People who always find fault with others
Memory: Tech '65
Learning makes the wise wiser and the fools more foolish.

PACHECO, MARY S.
103 Prospect Street
Business. "May"
Birthday: April 15
Future: Secretary
Pet Peeve: Boys who are never on time
Memory: Senior year
To err is human; to forgive, divine.

PAGLIARULO, CLAIRE
39 Raymond Avenue
Business
Birthday: August 29
National Honory Society; Bank
Future: Secretary
Pet Peeve: Female teachers
Memory: Driver Ed
Silence is golden.

PAGLIARULO, VINCENT J.
39 Raymond Avenue
College. "Jimmy"
Birthday: September 30
F.T.A.
Future: College
Pet Peeve: Math problems
Memory: Sophomore year
Money is the root of all evil.

PALIUCA, JOYCE M.
19 Crocker Street
College
Birthday: March 30
Tri-Hi-Y; G.A.A.
Future: College
Pet Peeve: Phoney people
Memory: Summer of '65
The world looks brighter from behind a smile.

PANICO, JEAN L.
22 Bonner Avenue
Business. "Midget"
Birthday: August 2
Bank; Treasurer
Future: Secretary
Pet Peeve: Tall people
Memory: Sophomore study 206
Good things come in small packages.

PARELLA, ANNMARIE
29 Otis Street
Business
Birthday: October 15
Student Council; Cheerleading 1, 2; Tri-Hi-Y President 3; Bank Assistant 3
Future: Secretarial work
Pet Peeve: Copy-cats
Memory: All the great kids I've met
Thanks for the memories

PARKER, MARYANN
65 Derby Street
General
Birthday: May 4
G.A.A.; S.H.S. Glee 3; Girls' Glee 3; A Cappella 3; Y.R.C. 3; Red Cross 1; Treasurer 1
Future: College
Pet Peeve: People who criticize SHS
Memory: Tech Tourney '65
The day is lost on which one has not laughed.

PARKER, MELVIN H.
16 Watson Street
College. "Junior"
Birthday: July 29
Future: College
Don't put off till tomorrow what can be done today.

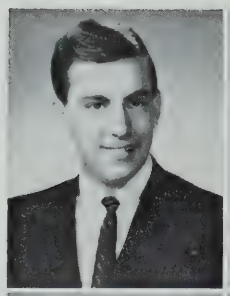

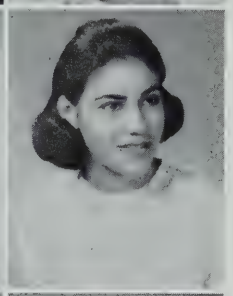

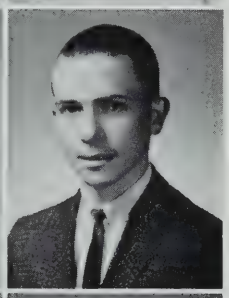

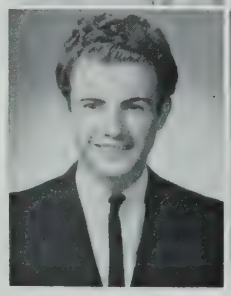

PARKER, SHIRLEY J.
16 Watson Street
Business
Birthday: March 8
Future: Airline reservationist
Pet Peeve: Cigarette smoke
Memory: February 15, 1965
Lost time is never found again.

PAROONAGIAN, LUCILLE ROSE
105 Walnut Street
College. "Luci"
Birthday: September 14
S.H.S. Glee Club 2, 3; A Cappella Choir 2; Y.R.C. 1, 2; Players' Club 1, 2; Tri-Hi-Y 3; Treasurer 1, 2
Future: College
Pet Peeve: Blue Mondays
Memory: Summer of '65
In your chain of friends consider me a link.

PARROTTO, JAMES E.
2 Rogers Avenue
College. "Jim"
Birthday: August 28
Future: College
Pet Peeve: Incompetent teachers
Memory: The back room
The night is long that never finds the day.

PARZIALE, MARIE B.
22 Miller Street
College
Birthday: November 21
S.H.S. Glee Club; A Cappella Choir; Girls' Glee Club; Y.R.C. 2; Radiator Staff; Student Council 2, 3; National Honor Society 3
Future: Teaching
Memory: Talent Night '63
Ambition is the fire of hope.

PATTERSON, SUSAN J.
35 Hall Avenue
College. "Sue"
Birthday: July 9
Tri-Hi-Y; Y.R.C.
Future: College
Pet Peeve: Pick-pockets
Memory: Summer of '65
When the outlook is not good; try the uplook.

PEDULLA, NORMA G.
20 Preston Road
Business. "Norm"
Birthday: April 13
Bank; Senior Room Treasurer
Future: Secretary
Pet Peeve: Getting up for school
Memory: August 27, 1965
Never do today, what you can put off until tomorrow.

PENNETT, ANNE C.
37 Princeton Avenue
Business
Birthday: September 20
Future: Marriage
Pet Peeve: Homework
Memory: Junior Prom

PERELLA, CESIDIO
551 Broadway
General
Birthday: January 18
Future: Jeweler
Pet Peeve: Boys with long hair
Memory: Junior Prom
A try for the best is a start to life's success.

PERNETA, JOSEPH A.
157 Beacon Street
Business
Birthday: February 16

PERNETA, ROY M.
157 Beacon Street
Business
Birthday: January 27

PERPERIAN, SOUREN E.
79 Moreland Street
College. "Krebs"
Birthday: January 13
Track Team 1, 2; Cross Country 2, 3
Memory: All four years
Don't paddle up a stream, without your canoe.

PERRY, CARL A.
51 Beacon Street
General
Birthday: September 8
Future: Marines

PERRY, LUCILLE M.
39 Magnus Avenue
Business. "Lou"
Birthday: August 24
F.T.A.; Y.R.C.; Bank; Room Treasurer; Red Cross Representative; Tri-Hi-Y
Future: Secretary
Pet Peeve: Inattentive people
Memory: A certain soldier
Let a smile be your umbrella, and you'll never have wet teeth.

PETERS, JOHN R.
8 Edgar Court
General
Birthday: July 27
Future: Music
Pet Peeve: Fat girls, phonies, waiting
Memory: Sophomore year—February to June
All the world loves a drummer!

PETERS, MICHAEL T.
12 Everett Avenue
General. "Pedros"
Birthday: July 14
S.H.S. Glee Club; Boys' Glee Club
Future: College
Pet Peeve: Teachers
Money is the root of all evil, but who cares?

PETERSEN, ROBERT J.
100 Wallace Street
College. "Goon"
Birthday: August 7
Football; Basketball; S.H.S. Glee Club; Boys' Glee Club, President; A Cappella Choir
Future: College
Memory: Junior year

PHYLLIS, ROBERT M.
50 Lexington Avenue
Business. "Bob"
Birthday: June 6
Track 1; Baseball 2; Football 3; Tri-Hi-Y 2, 3
Future: Work
Pet Peeve: Double sessions
Memory: Homeroom 247

PICARDO, KARYN A.
20 Powderhouse Boulevard
Business
Birthday: December 15
Future: Business school
Pet Peeve: Conceited people
Memory: 247
Life is what you make it.

PICARDO, ROSEMARY
297 Alewife Brook Parkway
College
Birthday: September 14
F.T.A. 2, 3; G.A.A. 1, 2; Tri-Hi-Y 3
Future: College
Pet Peeve: Conceited boys
Memory: Class Day
Don't do today what you can put off till tomorrow.

PICCOLO, ANTHONY J.
14A Watson Street
General. "Tony"
Birthday: June 7
Future: Musician
Pet Peeve: A lousy rock 'n roll group
Memory: 247
Purpose is what gives life a meaning.

PIKE, ROGER C.
50 Oxford Street
College. "Rog"
Birthday: March 12
Homeroom Treasurer
Future: College
Pet Peeve: Homework
Memory: Sophomore year
Take time to consider, but decide positively.

PISCOPO, JOHN J.
33 Pauline Street
General
Birthday: February 24

PISO, BARBARA A.
135 Bailey Road
Business
Birthday: December 23
Future: Hairdresser
Pet Peeve: Snow on weekends
Memory: Basketball games
Sincerity is a basis for true friendship.

PLAZA, BARBARA B.
57 Columbus Avenue
Business
Birthday: August 18
G.A.A.; F.T.A.; Y.R.C.; Tri-Hi-Y; Radiator Reporter
Future: College
Memory: Summer of '65
Always be yourself.

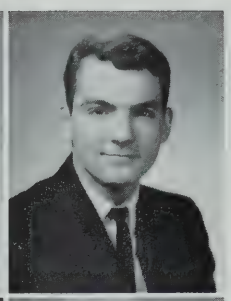
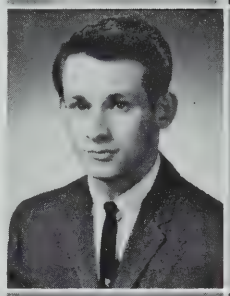

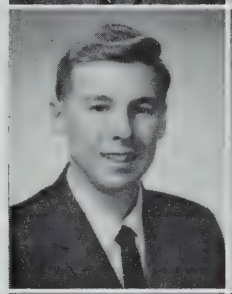

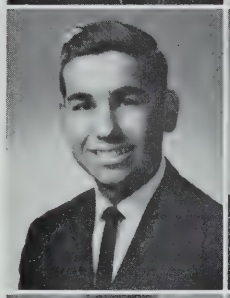

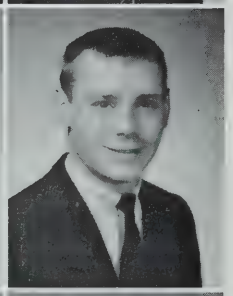

PONDELLI, KENNETH P.
56 Gilman Street
Birthday: July 27
College. "Gene"
Football; Y.R.C.; Italian Club; Track
Future: College
Pet Peeve: Losing
Memory: Football practice
Treat each day as if it were your last.

POPLAWSKI, JOANNE M.
16 Waldo Avenue
Business. "Jo"
Birthday: April 8
Future: Secretary
Pet Peeve: Homework
Memory: Basketball games
The city of happiness is in the state of mind.

POTO, EVELYN T.
153 Walnut Street
Birthday: April 20
Business. "Peanuts"
Future: Secretary
Pet Peeve: Not being able to chew gum in class.
Memory: S.H.S. basketball games
Kindness is one's biggest virtue.

PRICE, GEORGE F.
19 Joseph Street
General. "Pathfinder"
Birthday: October 3
Student Patrol
Future: Marine Corps
Pet Peeve: Short lunch shifts
Memory: S.H.S.
Do what's right and never wrong.

PRIMEAU, RICHARD J.
44 Pearl Street
General. "Dickie"
Birthday: June 7
Student Patrol; D.E.C.A.
Future: Retailing
Pet Peeve: Girls who hate boys
Memory: Room 102
A smile is worth a million dollars.

PRITCHARD, BARBARA J.
10 Sargent Avenue
Business
Birthday: December 30
Red Cross 1, 2; G.A.A. 1, 2; Proctor; Radiator Reporter 1, 3; National Honor Society 3
Future: Secretary
Pet Peeve: Cliques and phonies
Memory: Homeroom friendships
If the day is dark, we can make the light.

PUGLIA, ANDREW R.
143 North Street
College. "Sonny"
Birthday: July 6
S.H.S. and Boys' Glee Club; A Cappella Choir; Basketball; Baseball
Future: College
Pet Peeve: Teachers who don't push students
Memory: The loyal friendship of a certain homeroom classmate
The plea of ignorance will never erase our responsibilities.

PULSIFER, RICHARD A.
6 Albion Terrace
Business. "Richie"
Birthday: November 14
Future: Automobile mechanic
Pet Peeve: English
Memory: Senior Prom

QUARANTO, DANIEL A.
75 Josephine Avenue
College. "J.V."
Birthday: February 18
Cross Country, Indoor and Spring Track
Future: College
Pet Peeve: School lunches
Memory: Spring Track
I'm no fool.

QUINLAN, RICHARD A.
92 Marshall Street
General. "Comanche"
Birthday: December 23
Future: Service
Pet Peeve: Conceited girls
What, me worry?

RABBITT, MANUEL F.
157 North Street
College. "Manny"
Birthday: February 28
Art Club 1
Future: College
Pet Peeve: Fire drills in mid-winter
Memory: U. S. History in room 349
All the world is a stage.

RACKMIL, FREDERICK D.
131 Pearl Street
College. "Fred"
Birthday: June 21
Radiator Staff 2; Editor-in-Chief 3; National Honor Society 2, 3; Student Council 3; Radio Club 1, 2; Yearbook Staff 3
Future: College
Pet Peeve: Overweight photographers
Memory: Durgin Park
Yossarian lives.

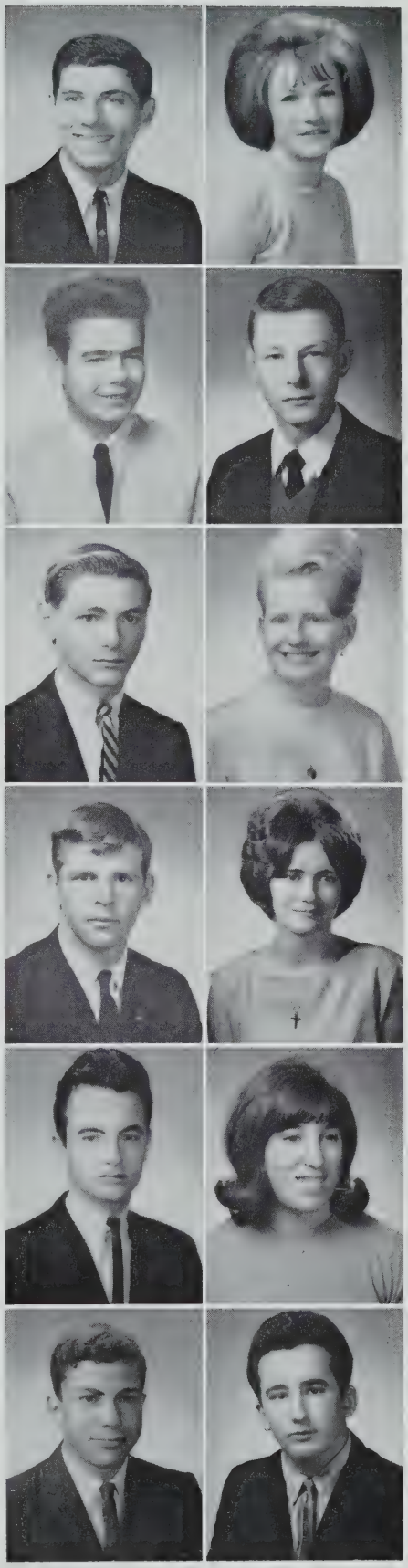

RAE, ALICE E.
118 Rogers Avenue
Business. "Al"
Birthday: January 15
Future: Office work
Pet Peeve: Uncle Sam
Memory: Junior year
Expect the worst, hope for the best, take what comes.

RAND, KENNETH S.
37 Stone Avenue
College
Birthday: January 9
Future: College
Pet Peeve: Homework and classwork

RANDO, JACQUELINE A.
46 Farragut Avenue
Business. "Jacky"
Birthday: September 4
G.A.A. 1; S.H.S. Glee Club 1, 3; Girls' Glee Club 1, 3; A Cappella Choir 1, 3; Y.R.C. 1, 3
Future: I.B.M. School
Pet Peeve: Desk covers with no chains to hold them on
Memory: My senior homeroom
Humor is the harmony of the heart.

REARDON, JANICE L.
5 Pearson Avenue
Business. "Jan"
Birthday: August 30
Future: Business school
Pet Peeve: People who crack their knuckles
Memory: Fear of each report card

REARDON, KATHLEEN M.
5a Tennyson Street
Business. "Kathy"
Birthday: March 15
Future: Secretary
Pet Peeve: Midterms
Memory: Junior year
To belittle is to be little.

REBACK, BRUCE L.
20b Memorial Road
General. "Wimpy"
Birthday. December 28
Future: Electrician
Pet Peeve: Food and service in the cafeteria

REGOLINO, ROBERT S.
104 Governor Winthrop Road
College. "Nick"
Birthday: September 8
Future: College
Pet Peeve: Too short recess
Memory: Junior homeroom
Don't put off until tomorrow what you can do today.

REID, ROBERTA L.
20 Richdale Avenue
Business. "Bobbie"
Birthday: February 25
Future: Nursing
Pet Peeve: People who get good marks without trying
Memory: Junior History Class

REILLY, CHRISTINE M.
117 Temple Street
Business. "Chris"
Birthday: November 20
Future: Airline stewardess
Pet Peeve: My father forcing me off the telephone
Memory: Tech Tourney '65
You'll never get indigestion from swallowing your pride.

RENZI, RALPH D.
2 Derby Street
General
Birthday: October 19

REPPUCCI, MICHAEL J.
30 Whitfield Road
College
Birthday: July 26
Track
Future: College
Pet Peeve: Homework
Memory: English in 329
Where there's a will there's a way.

REYNOLDS, MICHAEL J.
21 Lewis Street
General
Birthday: January 28

RIDEOUT, SHARON L.
101 Vernon Street
Business
Birthday: September 9
Future: Secretary
Pet Peeve: Getting up in the morning
Memory: Sophomore study in 206
Life is what you make it.

RINGER, ROSE M.
43 Vinal Avenue
Business
Birthday: May 24
Future: Secretary
Memory: Junior and Senior years, Tech Tourney

RISKO, HELEN A.
16 Charles E. Ryan Road
Business
Birthday: September 11

RITROVATO, NICHOLAS A.
21 Wesley Park
Business. "Skip"
Birthday: June 10
Future: Business
Pet Peeve: People who can never be wrong
Memory: November 20, 1964
No matter how bad things are, they could be worse.

ROARK, FRANCIS E.
511 Mystic Valley Parkway
College. "Franny"
Birthday: April 14
Future: College
Pet Peeve: Swinging doors in the corridors
Memory: Collapse of the ceiling in the Central Building
If at first you don't succeed, quit.

ROBBINS, DIANE D.
303 Highland Avenue
College
Birthday: April 29
Sophomore Executive Board; Student Council; S.H.S. Glee Club; Tri-Hi-Y 2, 3; Majorette 2, Co-captain 3; Radiator Reporter 2, 3; G.A.A. 1, 2; Cheerleader 1
Future: Teaching
Pet Peeve: Perverseness
Memory: Tech '64

ROBERTS, JOYCE M.
39 Bailey Road
Business. "Angel"
Birthday: June 6
Players' Club 3; G.A.A. 2, 3; Radiator 1, 2; Tri-Hi-Y; Bank; Red Cross Representative
Future: Business college
Pet Peeve: Short lunches
Memory: Three years at S.H.S.
A beneficial lesson sometimes has to be taught twice.

ROBICHAUD, PAUL S.
53 Sydney Street
College
Birthday: February 25

ROBINSON, DAWN M.
92 Thurston Street
General
Birthday: March 1
Somerville Hospital Program
Future: Stewardess
Pet Peeve: History
Memory: Physiology, fifth period
It's better to have loved and lost than never to have loved at all.

ROCKWOOD, JIRINA M.
159 Highland Avenue
Business
Birthday: January 22
Future: Marriage
Pet Peeve: Midterms
Memory: Senior Prom '65
It's all over now but the memories.

ROMANO, ROBERT J.
13 Boston Street
Business. "Bo"
Birthday: February 16
S.H.S. Glee Club
Future: I.B.M. School
Memory: Tech Tourneys
To study or not to study; that is the question.

RONAYNE, JOHN F.
13 Henderson Street
General. "Jack"
Hockey, Co-captain
Future: Technical school
Pet Peeve: Seventh periods
Memory: Senior year
Wealth is what everyone wants but few can achieve.

RONZANO, VINCENT C.
23 Century Street
Business
Birthday: May 19
Future: Business
Pet Peeve: I still haven't found that darn elevator.
Memory: Junior Prom
Education is wonderful.

ROSE, ADELAIDE G.
36 Hawthorne Street
Business. "Trudy"
Birthday: August 7
Future: Secretary
Pet Peeve: Midterms
Memory: Junior year
If at first you don't succeed, try, try again.

RUDSKI, CECELIA A.
47b Franklin Street
College. "Cece"
Birthday: May 15
G.A.A. 2; Bank 2; Honor Guard 2; Proctor 1; National Honor 3
Future: Secretary
Pet Peeve: Oral talks
Memory: Lunchroom
A blush is beautiful but often inconvenient.

SANTAMARIA, HUGH A.
49 Franklin Street
College. "Tony"
Birthday: September 6
Future: College
Pet Peeve: Waiting for K's call
Memory: Glee Club activities
One for all, all for one.

SANTANGELO, NICHOLAS A.
6 Columbus Avenue
College. "Saint"
Birthday: July 27
French Club; F.T.A.
Future: College
Pet Peeve: Lunch shifts too short
To err is human, but don't make a mistake.

SANTORELLI, JOHN M.
57 Dartmouth Street
General
Birthday: June 7
Future: I.B.M. School
Pet Peeve: Mornings
Memory: Room 129
A smile can set many things straight.

SANTORO, DIANE M.
17 Acadia Park
Business. "Ding-Ding"
Birthday: November 4
Future: Key punch operator
Pet Peeve: School
Memory: Summer of '62
Life is but a dream, hope, and prayer.

SARNO, RICHARD J.
91 Raymound Avenue
General. "Rich"
Birthday: November 13
S.H.S. Glee Club 2; Boys' Glee Club 2
Future: Service
Pet Peeve: Physics 2
Memory: Tech Tourneys
Good things come in small packages.

SARTELL, DOROTHY M.
28 Fountain Avenue
Business. "Dotty, M.C."
Birthday: May 22
Junior Red Cross Representative 1; Treasurer 2
Future: Secretary
Pet Peeve: Midterms
Memory: Recess at room 244
Determination is the key to success.

SARTELL, RICHARD M.
53 Broadway
Business. "Gook"
Birthday: June 15
Pet Peeve: Monday mornings
Memory: Green Barn

SAULS, ALLEN R.
41 Cameron Avenue
General. "Slick Al"
Birthday: April 29
D.E.C.A.
Future: Postman
Pet Peeve: Squares
Memory: Room 102
Hey, Man! What's happening?

SAURO, LINDA ANN
145 Pearl Street
Business. "Lynn"
Birthday: April 14
G.A.A. 1
Future: Secretary
Pet Peeve: Homework
Memory: '65 Tech Tourney

SCANZILLO, CHARLOTTE F.
31 Hudson Street
Business. "Charlie"
Birthday: May 2
Future: Marriage
Pet Peeve: The Navy
Memory: Sophomore year
It's easy to forgive; but not so easy to forget.

SCARFO, CATHERINE R.
54 Gordon Street
Business. "Rina"
Birthday: January 1
Future: Marriage
Pet Peeve: Homework
Memory: Junior year
Manners are the happy way of doing things.

SCHERI, ELAINE M.
15 Warwick Street
Business
Birthday: May 3
Future: Marriage
Pet Peeve: Midterms
Memory: Junior year
Most triangles are wreckedangles.

SCHROMM, SANDRA M.
74 Chandler Street
Business. "Susan"
Birthday: April 26
Future: Dental Assistant
Pet Peeve: Catching the 8 o'clock bus
Memory: Sophomore English
Thank goodness, it's Friday.

SCHROMM, SUSAN J.
74 Chandler Street
Business. "Sandra"
Radiator Reporter; Proctor
Future: Secretary
Pet Peeve: Bus rides to and from school
Memory: Sophomore homeroom
Always stay young at heart, and you will never grow old.

SCIOLI, ROBERT W.
83 Fremont Street
Business. "Skeets"
Birthday: October 26
Future: College
Pet Peeve: Girls
Memory: Lake George
Take what you can get legally whenever you can get it.

SCURIO, WILLIAM J.
62 Albion Street
College. "Billy"
Birthday: August 7
Future: Electronics
Pet Peeve: Lab reports
Memory: Getting lost on the way to classes

SFORZA, JOHN E.
45 Chetwynd Road
College. "Johnny"
Birthday: March 26
Future: College
Memory: All the fun after school
If at first you don't succeed; quit while you're ahead.

SHEEHAN, JOHN F.
174 Albion Street
College. "Uncle Jack"
Birthday: January 29
Glee Club
Future: College
Pet Peeve: Backseat drivers
Memory: Dances
It is better to have gifts than receipts.

SHERIDAN, RUTH ANN
40 Lincoln Parkway
Business. "Ralph"
Birthday: July 30
G.A.A. 1; Treasurer 1, 2
Future: Dancing teacher
Pet Peeve: Rainy days
Memory: Short recess
Never to be forgotten is wonderful.

SHERMAN, JUDITH E.
26 Hamlet Street
College. "Judy"
Birthday: April 6
G.A.A. 1, 2; F.T.A. 2, 3; Radiator Reporter 2, 3; Honor Guard 2; Treasurer 1; National Honor Society 2, 3
Future: Teacher
Pet Peeve: Mid-years and finals
Memory: My struggle in math
Viva la Somerville High!

SHLAGER, BRUCE L.
10 Edgar Court
College
Birthday: December 21
Glee Club; T.C.A., President; Senior Class President; National Honor Society 2, 3; Student Council 2, 3
Future: College
Pet Peeve: Sleeping
Memory: Senior Candidates Assembly
Falsehood is so easy; truth is so difficult.

SHUBOW, CHARLES G.
172 Central Street
College. "Charlie"
Birthday: February 26
T.C.A., Vice-Pres. 3; Band; Radiator, Yearbook Staffs; Student Council; French Club 2, 3
Future: Journalism
Pet Peeve: Chemistry
Memory: '64 Tech Tourney
Anyone can hold the helm when the sea is calm.

SILLARI, ANTHONY C.
13 Francesca Avenue
College. "Tony"
Birthday: October 19
Basketball; Track 1; S.H.S. Glee Club 2; Jr. Dance Comm.; Proctor 2; Red Cross Representative
Future: College
Pet Peeve: Examination days
Memory: Great times
Always play fair and try to be the victor.

SILVA, PATRICIA A.
17 Wellington Avenue
Business. "Tish"
Birthday: March 22
Red Cross Representative
Future: Marriage
Pet Peeve: Crowds
Memory: Room 102
To be confused is part of growing up.

SILVESTRI, RONALD C.
54 Ten Hills Road
College. 'Chiko"
Birthday: February 14
Student Council, Vice-President 3; French Club, President 3; Jr. Dance Comm.; Soph. Hop Comm.; National Honor Society
Future: College
Pet Peeve: Fakers
Memory: Junior Prom
This above all, to thine own self be true.

SIMAS, NOREEN M.
63A Newton Street
Business. "Norris"
Birthday: December 17
Treasurer 2; Honor Guard 2
Future: Secretary
Pet Peeve: Waiting
Memory: July 17
God helps those who help others.

SIMPSON, LINDA J.
31 Montrose Street
Business. "Big 'S'"
Birthday: August 8
Girls' Glee Club 1; G.A.A. 1, 2
Future: Secretary
Pet Peeve: Beatle boots
Memory: November 11, 1965
Laugh, the world laughs with you; cry, and you cry alone.

SIRIGNANO, LOUIS J.
19 Ossippe Road
General. "Lucky"
Birthday: March 13
Future: Service
Pet Peeve: Collegiates
Memory: U. S. History room 106
Work fascinates me; I could watch it for hours.

SLATTERY, MARGARET C.
20 Heath Street
Business. "Gretta"
Birthday: August 30
Future: Airline stewardess
Pet Peeve: Being rushed
Memory: Sophomore and Junior years
You will never get indigestion from swallowing your pride.

SMITH, ROBERT P.
182 Adams Street, Rhode Island
College. "Bob"
Birthday: October 31
Library Staff 2, 3
Future: Minister
Pet Peeve: Four minutes between classes
Memory: The Library—215
Live each day to the glory of God.

SNOOK, DIANE R.
34 Rogers Avenue
General. "Snookie"
Birthday: October 13
Art Club 3
Future: Art school
Pet Peeve: Inconsiderate people
Memory: Homeroom, Junior year
Judge people by personality, not apparel.

SOPAS, BARBARA ANN
942 Broadway
Business. "Barbs"
Birthday: April 12
Tri-Hi-Y; D.E.C.A.; Proctor; Red Cross Representative; Radiator Reporter
Future: Work
Pet Peeve: Pandemonium
Memory: May 8, 1965
I shall pass this way but once.

SOTIROS, SHIRLEY A.
26 Hudson Street
College
Birthday: June 30
G.A.A. 1; Radiator Staff; Honor Guard 2; Treasurer 3; Red Cross Representative
Pet Peeve: Not being able to use the car
Memory: Walking home from the Tech '65
Live, love, laugh, and be happy.

SOUSA, MARLENE C.
9 Windsor Road
College
Birthday: December 12
Bank Corps 1; Portia 1; Tri-Hi-Y; Honor Guard 1; Majorettes; F.T.A.; G.A.A.
Future: College
Pet Peeve: Bringing notes to school
Memory: Summer '65
Smile and the world smiles with you.

SOUZA, LINDA E.
29 Hall Avenue
College. "Steve"
Birthday: May 25
S.H.S. Glee; Girls' Glee; F.T.A.; A Cappella Choir; G.A.A.; Tri-Hi-Y; French Club; National Honor 3
Future: College
Pet Peeve: Staying after school
Memory: New Year's Eve '65-'66
The greatest sorrow is in recalling with joy the times when we were happy.

SPEED, JOHN C.
29 Victoria Street
General-A. "Midge"
Birthday: March 22
Basketball
Future: College
Pet Peeve: People who make fun of others
Memory: Junior English room 106 fifth period.

SPERA, KENNETH J.
27 Upland Road
College
Birthday: February 21

SPINALE, FRANK J.
19 Chandler Street
General
Glee Clubs
Birthday: October 18
Future: Military Service
Pet Peeve: Bleached blondes

SPINOSA, DANIEL A.
120 Ten Hills Road
College. "Chuck"
Birthday: August 17
Italian Club
Future: College
Pet Peeve: Homework
Memory: Two o'clock bell

SPINOSA, FRANK B.
10 Hardan Road
College. "Specks"
Birthday: November 21
Future: College
Pet Peeve: Homework on weekends
Memory: Chemistry
The road to success is a long and hard one.

SPINOSA, YVONNE C.
45 Burnside Avenue
Business. "Shorty"
Birthday: April 6
I.B.M. Assistant
Future: Modeling
Pet Peeve: School
Memory: Those we met.

SQUIRES, MARY E.
9 Bond Street
Business
Birthday: June 8
Future: Housewife
Memory: Sophomore year
Do unto others as you want others to do unto you.

STANFORD, FRANKLYN W.
37 Montrose Street
College. "Frank"
Birthday: December 16
Baseball; Boys' Glee Club; S.H.S. Glee Club; Football 1; Basketball 1
Future: Business
Pet Peeve: Sloppy dresses
Memory: '65 State Baseball Championship

STASIAK, BARBARA B.
69 Jaques Street
College
Birthday: April 18
Art Club; National Honor Society 3
Future: Teaching primary grades
Pet Peeve: Lunchroom
Memory: Chemistry 309-313
Onward and upward.

STATHOS, WILLIAM G.
18 Benedict Street
College. "The Greek"
Birthday: June 5
Baseball; Track; S.H.S. Glee Club; Boys' Glee Club; Y.R.C.
Future: College
Pet Peeve: Girls who won't date me
Memory: The great times in my Senior year

STAUFFER, CARL R.
12 Eliot Street
College. "Bobo"
Birthday: January 3
Football, Co-captain 3; Baseball 1; Boys' Glee Club
Future: College
Pet Peeve: Getting punched in the stomach
Memory: '65 Football Rally

STAUFFER, SHARON L.
12 Eliot Street
Business. "Sherry"
Birthday: December 7
Radiator Reporter 2, 3
Future: Junior College
Pet Peeve: Lunchroom
Memory: '64 Junior Prom

STAVRINOS, GEORGE P.
46 Greenville Street
College
Birthday: March 13
Student Council, President 3; Art Club, President 3; French Club, Vice-Pres. 3; Radiator Staff 2, 3
Future: Art School
Memory: Student Council Workshop '65

STEEN, EDWARD R.
78 Liberty Avenue
College. "Ed"
Birthday: July 5
Future: College
Pet Peeve: Getting from room 347 to room 32 in four minutes
Memory: Midterms

STEWART, JEAN M.
139 College Avenue
Business. "Jeannie"
Birthday: January 6
Future: Hairdresser
Pet Peeve: Animalism
Memory: Tech Tourney
A kiss is a gentle reminder that two heads are better than one.

STONE, G. ROBERT
11 Beacon Street
College. "Bob"
Birthday: February 26
Future: College
Pet Peeve: Teachers who yell too loud
Memory: The "Men's" Club
Empty barrels make the most noise.

STOUT, ELAINE M.
278 Powderhouse Boulevard
Business
Birthday: May 4
Library Assistant 1
Future: Secretary
Pet Peeve: Homework
Memory: Junior year

STRAUSE, CHRISTINE J.
55 Grant Street
Business. "Tina"
Birthday: March 3
Proctor, Treasurer
Future: Secretary
Pet Peeve: School
Memory: Summer of '64
Have you a kindness shown? Pass it on.

STRONG, SANDRA L.
12 Windsor Road
Business. "Sandy"
Birthday: January 8
Tri-Hi-Y 1; Treasurer 1, 2
Future: Secretary
Pet Peeve: The two o'clock rush
Memory: The day I met him

STUART, BRUCE W.
69 Josephine Avenue
College
Birthday: May 2
Boys' Glee Club 2, 3; S.H.S. Glee Club; A Cappella Choir 3
Future: Civil Engineer
Pet Peeve: Losing sleep on vacations

SULLIVAN, GEORGE E.
358 Broadway
College
Birthday: July 31
Track
Future: College
Pet Peeve: Biology
Memory: Vacations without homework

SULLIVAN, JOSEPH R.
47 Curtis Avenue
General. "Sully"
Birthday: May 9
Future: Work
Memory: My first and last days at S.H.S.
The valiant never taste of death but once.

SURETTE, JOYCE H.
10 Pearl Street
College
Birthday: November 17

SURLES, PHYLLIS R.
14 Edgar Avenue
Business
Birthday: May 29

SYRING, EVELYN L.
23a Heath Street
Business. "Ev"
Birthday: January 27
G.A.A.
Future: Business school
Pet Peeve: Pocahontas
Memory: "Listen, sister"
Boldness is a mask for fear, however great.

SZAVOICK, CAROLE F.
71 School Street
Business. "Smiley"
Birthday: January 3
Future: Business College, marriage
Pet Peeve: Too many stairs; no elevators
Memory: March 16, 1964

TAMS, MARY P.
10 Murdock Street
College
Birthday: September 29
Y.R.C.
Future: College
Memory: Chemistry room 309

TANNER, WILLIAM C.
344 Lowell Street
General
Birthday: September 1

TAYLOR, DOUGLAS C.

5a Evergreen Avenue

College. "Doug"
Birthday: March 8
Track 1
Future: Air Force
Pet Peeve: Going to an assembly
Memory: Tech Tourneys
Do it now; later you won't want to.

TETA, JANICE A.

11 Puritan Road

College
Birthday: January 30
Student Council; F.T.A. 2, 3; Girls' Glee; S.H.S. Glee; A Cappella Choir; Junior Prom Comm.; Honor Guard; National Honor Society 3
Future: College
Pet Peeve: Busy telephones
Memory: "That boy"
Knowledge is a treasure; but practice is the key.

THOMPSON, BONNIE L.

44 Sargent Avenue

Business
Birthday: August 16
Future: Secretary
Pet Peeve: Crowded corridors
Memory: '64-'65 Tech Tourneys
Keep your temper; nobody else wants it.

THOMPSON, JUDITH A.

25 Fairmount Avenue

Business. "Judy"
Birthday: November 1
Girls' Glee Club; S.H.S. Glee Club; G.A.A.
Future: Secretary, marriage
Pet Peeve: Short time between classes
Memory: November 10, 1965
Life is what you make it.

THOMPSON, RICHARD F.

10 Morton Street

General. "Dick"
Birthday: November 8
Student Patrol
Future: Boston Vocational Technical Institute
Pet Peeve: Homework

TOLAND, MAUREEN A.

48 Victoria Street

Business. "M.T."
Birthday: April 7
Future: Office work
Pet Peeve: Conceited people
Memory: Sophomore year

TODDINGS, DONALD P.

85½ Boston Street

College. "Don"
Birthday: February 18
F.T.A.; Track 2, 3
Future: Teaching
Pet Peeve: People who walk slowly in the hall.
Memory: The wonderful athletic equipment
The faster you start the faster you'll finish.

TORTORA, JOSEPH

185 Pearl Street

College. "Freddie"
Birthday: April 6
Boys' Glee Club; Track; Italian Club
Future: College
Pet Peeve: Italian 3
Memory: History, sophomore year
Ours is not to get good marks; ours is just to get by.

TOZZI, KATHLEEN A.

38 Trull Street

Business. "Kathy"
Birthday: July 18
Library Assistant
Future: Work
Pet Peeve: The swinging doors.
Memory: Tech Tourney '65
Nothing is impossible if seen with a willing heart.

TRANIELLO, LORETTA A.

83 Boston Street

College. "Rah"
Birthday: November 7
Student Council, Secretay 3; Tri-Hi-Y, Chaplain 3; Le Cercle Le Clerc, Sec. 3; F.T.A.; Glee Clubs; T.C.A.; G.A.A.; Honor Guard; Class Day Comm.; National Honor Society
Memory: Junior Prom
Future: Teaching
A smile is a curve that sets things straight.

TRAVERS, LAUREN E.

26 Ellington Road

Business
Birthday: June 27
I.B.M. Room; Honor Guard
Future: Office work
Pet Peeve: People who think they are superior
Memory: Sophomore year
Experience is the best teacher.

TSONIS, LAURA

24 Washington Terrace

Business. "Shorty"
Birthday: March 23
Future: Secretary
Pet Peeve: Show-offs
Memory: The Tech Tourney
Happiness is unrepented pleasure.

TSOTSI, CHERYL J.
36 Cherry Street
Business
Birthday: June 21

TUCELLI, MARILYN R.
12 Craigie Terrace
College. "Mal"
Birthday: February 5
Cheerleader; Glee Clubs; Student Council, Sec. 3; F.T.A.; Junior Class Sec.; Junior Prom; Tri-Hi-Y; Class Day; National Honor 3
Future: College
Pet Peeve: Standard shift cars
When I was seventeen, it was a very good year.

TUCCI, MARCIA A.
20 Granite Street
College
Birthday: March 20
F.T.A., Recording Secretary; T.C.A.; G.A.A.
Future: College
Pet Peeve: Science courses
Memory: Good times with my friends
That which is easily lost is not worth having in the first place.

TURNER, SANDRA B.
30 Monmouth Street
Business. "Sandy"
Birthday: February 15
Future: Secretary
Pet Peeve: Homework
Memory: All my friends
I wish it were summer.

TZANNOS, NICHOLAS A.
26 Concord Avenue
General. "The Golden Greek"
Birthday: March 5
Track, Captain; Hockey
Future: Military College
Pet Peeve: Losing
Memory: All our hockey fans
Hearty his laugh and jovial his song.

VACARO, JEAN F.
7 Williams Court
College. "Ma"
Birthday: Novembeer 18
Vice-President Senior Class; Tau-eta; Tri-Hi-Y, Sec.; F.T.A., Vice-Pres.; Girls' Glee Club 3; French Club 3; Student Council 3; G.A.A.; Y.R.C. 2; Red Cross Rep.
Future: Teaching
Pet Peeve: Apathetic people
Memory: Senior Prom '65
Friendship is a chain of fold.

VALENTI, GEORGE I.
23 Everett Avenue
College
Birthday: August 10
Future: Physicist
Pet Peeve: Excessively used books
Memory: School days
Study is the root of all knowledge; time, of all wisdom.

VAN STEENSBURG, PAUL J.
44 Linden Avenue
College. "Barry"
Birthday: July 19
Student Council, Treasurer; Bank; T.C.A. 3; National Honor 3
Future: Teaching
Pet Peeve: Waiting, Studs
Memory: S.H.S.
The torch has been passed to the new generation of Americans.

VARDALAS, ANTHEA
46 Marshall Street
Birthday: October 13
Future: Business school
Pet Peeve: Staying in on weekends
Memory: Finding my Class ring
A step in the right direction pays off in the end.

VAUDO, COSMO J.
13 Linden Street
College. "Moe"
Birthday: May 21
French Club; F.T.A.
Future: College
Memory: The crowded corridors
Be careful of your thoughts; they may break into words.

VELARDO, ANTHONY D.
9 Willoughby Street
General. "Andy"
Birthday: June 22
Track; Hockey 2, 3
Future: U. S. Navy
Pet Peeve: Harvies
Memory: Getting promoted

VERONA, JANICE T.
8 Governor Winthrop Road
Business
Birthday: June 13
Future: I.B.M.
Memory: Sophomore year
An ounce of patience is worth a pound of brains.

VIEIRA, LINDA A.
20 Bolton Street
College
Birthday: November 7
G.A.A.; Portia 1; Class Treasurer 1
Future: Business school
Pet Peeve: Exams
Memory: I.B.M. room
Above all to thine own self be true.

VIOLA, LINDA E.
33 Central Street
College
Birthday: May 24
Portia 1; G.A.A.; Homeroom Treasurer 1
Future: Business school
Pet Peeve: Mid Years
Memory: Chemistry Lab in 309
Cheerfulness opens, like spring, all the blossoms of the inward man.

WALKER, CYNTHIA G.
9 Montrose Court
Business. "Cindy"
Birthday: June 22
Homeroom Treasurer
Future: Secretary
Pet Peeve: Inconsiderate people
Memory: Tech Tourneys
God helps those who help themselves.

WALKER, LINDA C.
38 Mystic Avenue
Business
Birthday: November 28
Library Assistant 2
Future: Civil Service
Pet Peeve: Seventh period, 3rd floor
Memory: U. S. History
Experience is the best teacher.

WALSH, CAREN J.
50 Cherry Street
Business
Birthday: November 26
Future: Secretary
Pet Peeve: Crowded corridors
Memory: Senior year
Better late than never.

WALSH, LINDA M.
52 Craigie Street
College. "Lin"
Birthday: June 2
F.T.A. 1; G.A.A. 1; Tri-Hi-Y 3; French Club 3
Future: College
Pet Peeve: People who think they know it all
Memory: The parties
To love is to know the true heartaches of life.

WELCH, DAVID E.
6 Liberty Avenue
Business
Birthday: February 20

WELLS, RICHARD E.
18 Walker Street
General
Birthday: February 15
Hockey
Future: To make money and spend it
Memory: Getting out of high school
I want to go to sleep; don't bother me.

WESSICK, MARGARET L.
12 Spring Hill Terrace
General. "Peggy"
Birthday: October 9
Art Club
Future: Art College
Pet Peeve: My sister
Memory: Art Club banquets
Oh, Oh, sister.

WHITE, CYNTHIA C.
15 Kensington Avenue
College. "Cindy"
Birthday: July 20
G.A.A.; Student Council; F.T.A.
Future: Physical Education teacher
Pet Peeve: Men who hate women drivers
Climb every mountain 'til you find your dream.

WHITNEY, WALTER W.
15 Brastow Avenue
College
Birthday: February 1
Red Cross 1; Hi-Y 2
Pet Peeve: Women drivers
Memory: Tech Tourney '65

WILKINSON, SHERRY D.
431 Somerville Avenue
Business. "Sher"
Birthday: November 6
Future: Secretary
Pet Peeve: School
Memory: Junior Prom
I wish June would come.

WILLEY, FRANCIS J.
80 Flint Street
General. "King"
Birthday: January 26
Future: Service
Pet Peeve: Teachers
Memory: Failing subjects

WILLEY, RONALD J.
43 Tennyson Street
General. "Willey"
Birthday: March 14
Future: Navy
Pet Peeve: Boring classes
Memory: Three happy years

WILLIAMS, CHRISTINE
81 Bartlett Street
Business
Birthday: January 24

WILSON, MARYELLEN F.
184 Summer Street
Business
Birthday: October 28
Future: Secretary
Pet Peeve: Latecomers
Memory: That very first day
You can't win 'em all.

WONG, LANNA
762 Broadway
Business
Birthday: February 6
Future: Fashion designer
Memory: Cooking class

WOODS, JACQUELYN M.
150 School Street
Business. "Jackie"
Birthday: March 26
Radiator Reporter; Homeroom Treasurer; Proctor
Future: Secretary
Pet Peeve: Boys with short hair
Memory: Cooking class

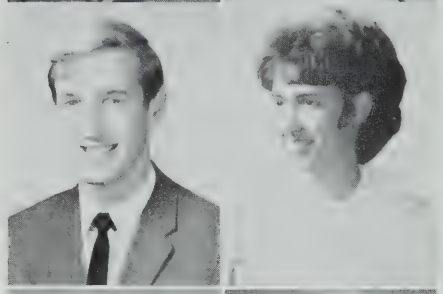

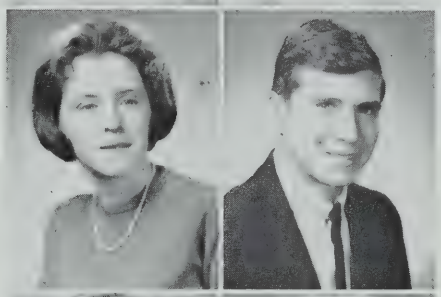

YANKOF, HELEN
210 Somerville Avenue
Business
Birthday: November 13
Future: Secretary
Pet Peeve: Homework
Memory: Dances
Always friendly, always polite, that's the kind of friend we like.

YENGO, ANN-MARY
13 Rush Street
Business
Birthday: April 28
Future: Secretary
Pet Peeve: My bachelor uncle
Memory: Business Economics
Don't give up the ship.

ZAPPULLA, DONNA M.
10 Cutter Avenue
Business
Birthday: June 2
Future: Hairdressing
Pet Peeve: Boring teachers

ZAPPULLA, JOSEPH S.
86 Munroe Street
General. "Joe"
Birthday: July 9
S.H.S. Glee Club; Boys' Glee Club
Future: I.B.M. School
Pet Peeve: Science

ZERMANI, CORINNE M.
26 Brook Street
Business. "Peanuts"
Birthday: July 29
Red Cross Representative
Future: Secretary
Memory: Room 206
I am here, and here I remain.

ZIBROFSKI, PATRICIA J.
61 Shore Drive
General. "Patty"
Future: Practical Nursing
Pet Peeve: Walking from Ten Hills to Highland Avenue
Memory: Tech Tourney 1965

ZIRPOLO, PAUL M.

7 Oakland Avenue

General
Birthday: January 5
Pet Peeve: Problems of Democracy
Surely you jest!

ZONGHETTI, RAYMOND N.

7 Munroe Street

General. "Ray"
Birthday: December 10
Future: Arlington Technical Institute
Pet Peeve: Unfriendly people
Memory: Good friends
Don't start vast projects with half vast ideas.

ZUBEN, DONNA M.

63 Perkins Street

General. Somerville Hospital Plan
Birthday: September 17
Future: Marriage
Pet Peeve: Staying after school
Memory: Homemaking
Dieting is just more or less wishful shrinking.

ZULLO, PATRICIA M.

68 Conwell Avenue

Business. "Patti"
Birthday: November 22
G.A.A.; Future Nurses Club; Tri-Hi-Y; Treasurer 2
Future: Business College
Pet Peeve: Phony people
Memory: Beatles Concert, Sept. 12

ANAGNOSTOU, FREIDA

20 Rossmore Street

College. "Greek"
Birthday: August 11
F.T.A. 1, 2; G.A.A. 2, 3; T.C.A. 3; Tri-Hi-Y 3
Pet Peeve: Deadlines
Memory: Latin II—3 years of it
A dreamer lives forever; a thinker dies in a day.

AUGENSTEIN, PATRICIA J.

305 Medford Street

General
Birthday: August 10

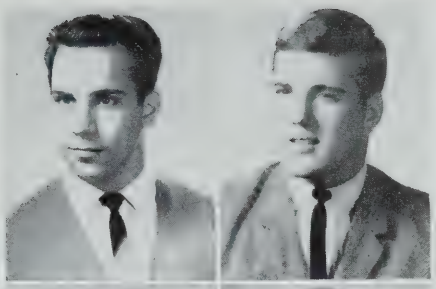

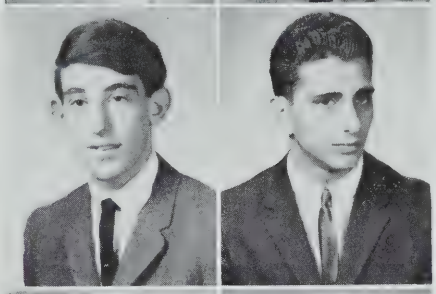

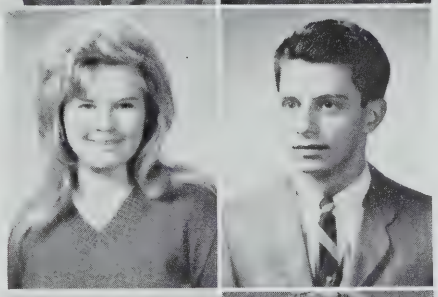

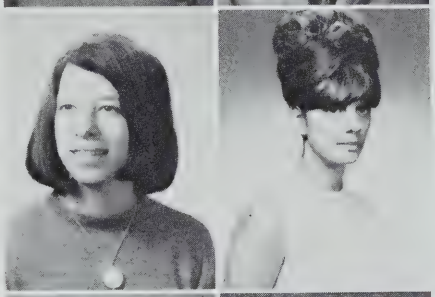

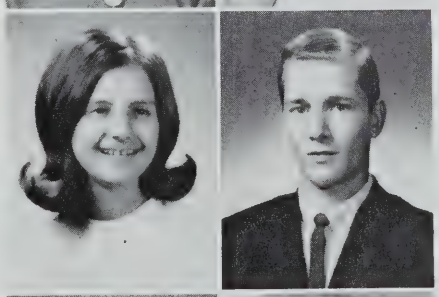

AYLWARD, THOMAS G.

375 Medford Street

General
Birthday: May 6
Football 1, 3; Y.R.C. 3; Players' Club 3
Future: Telephone Company
Pet Peeve: People telling me to hurry
Memory: Summer of '65
Everything happens for the best.

BONANNO, RICHARD E.

41 Minnesota Avenue

General
Birthday: April 26

BUONO, NICHOLAS G.

27 Brastow Avenue

General. "Nick"
Birthday: November 2
Banker; Art Club
Future: Art School
Pet Peeve: Homework
Memory: Laughs in Physiology
Beauty is in the eyes of the beholder.

CECERE, DIANE

22 Madison Street

General. "Dee"
Birthday: March 20
Future: Business school
Pet Peeve: Boys with long hair
Memory: Physiology in 302
Absence makes the heart grow fonder.

CHMIELEWSKI, ANTHONY J.

149 Central Street

General
Birthday: October 16

CICCARELLI, DONNA

2 River Road

Business. "Chick"
Birthday: July 18
Italian Club; Homeroom Treasurer
Future: Business school
Pet Peeve: Getting up in the morning
Memory: Sophomore year at Somerville High
A friend in need is a friend indeed.

COOK, DENA L.
16 Whipple Street
Business. "Dee"
Birthday: June 22
Glee Club; D.E.C.A.
Future: Marriage
Pet Peeve: Maniac drivers
Memory: June 11, 1965

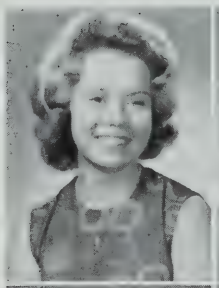

FOGARTY, DIANE L.
34 North Street
Business
Birthday: March 28

DASCOLI, PAUL J.
28 Fellsway West
General
Art Club
Future: College
Pet Peeve: Swinging doors
Memory: Tech Tourney
To do a great right; do a little wrong.

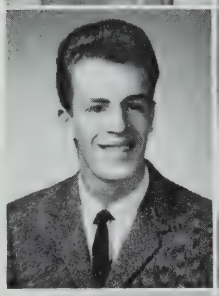

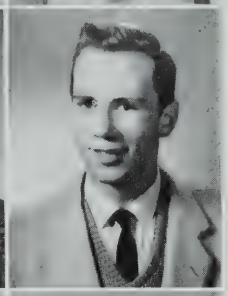

GREENLEAF, WILLIAM
10 Sycamore Terrace
General. "Bill"
Birthday: January 14
Future: Work
Pet Peeve: That Talent Night
Memory: Newton's Laws and girls
And that one talent which is death to hide.

DiJULIA, JOAN A.
50 Wheatland Street
Business. "Joanie"
Birthday: August 29
Future: Business school
Pet Peeve: People who are late
Memory: Summer of '65
Life without laughter is a blank dream.

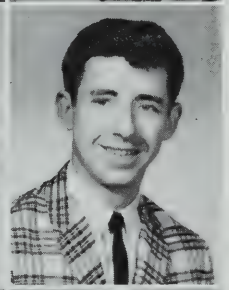

HERRA, HARRY F.
163 Pearl Street
Business. "Buddy"
Birthday: January 2
Future: Work
Pet Peeve: English 3
Memory: Tech Tourney
You're bagged!

DiMILLE, MARIE A.
53 Columbus Avenue
Business
Birthday: January 5
Future: Business school
Pet Peeve: Boys with tight pants
Memory: Sophomore year, room 10
He who rises like a rocket falls like a rock.

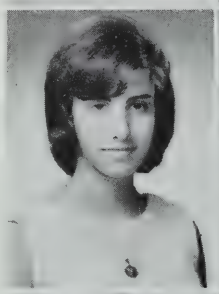

KIVLEHAN, CAROL ANN
50 Cedar Street
Business. "Carolyn"
Birthday: July 15
Red Cross 1, 2; Banker; Radiator Reporter 1, 2; Portia 3
Future: Airline stewardess
Pet Peeve: Physiology in 302
Stop! Look! Listen! Be what you are.

EMPEY, JEAN M.
45 Prichard Avenue
General
Birthday: January 31

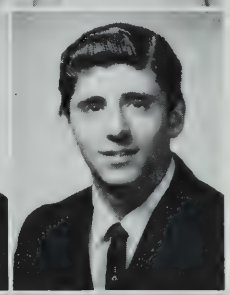

KOVACHEV, RICHARD P.
9 Bartlett Street
General
Birthday: July 16

FITZGERALD, RONALD R.
227 Highland Avenue
General. "Fitzy"
Birthday: November 27
Future: Wentworth Institute
Memory: The teacher who gave me the incentive to pass

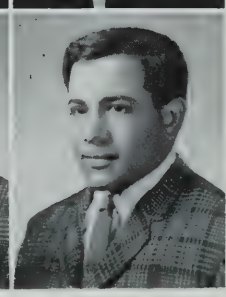

LISITANO, FRANCIS D.
108 Powderhouse Boulevard
Business. "Liz"
Birthday: December 7
Baseball
Future: Business school
Pet Peeve: Poetry
Memory: Baseball State Championship '65
It isn't how you play; it's whether you win or lose.

LUCREZIANO, JOSEPHINE
81 Merriam Street
Business. "Pina"
Birthday: January 12
Future: School
Pet Peeve: Boys with bleached hair
Memory: Sophomore year
If you don't succeed try, try again.

MacDONALD, IRENE M.
17 Willow Avenue
General. "Renie"
Birthday: August 28
Future: Business school
Pet Peeve: Crowded buses
Memory: S.H.S. and Senior year
All good things must come to an end.

MacKENZIE, DONALD
47 Webster Avenue
General. "Don"
Birthday: April 14
Future: Work
Pet Peeve: Collegiates
Memory: Tech Tourney '65
Do unto others before they do unto you.

MARIFIOTE, JOHN A.
54 Gorham Street
Business
Birthday: November 29

MORIN, JAMES R.
50 Banks Street
General. "Jim"
Birthday: June 30
Track
Future: College
Pet Peeve: Cafeteria
Memory: Tech Tourney '65
Money is the root of all evil; evil spelled backwards is 'live'!

NARDONE, THERESA
29 Merriam Street
College. "Peanuts"
Birthday: January 7
Future: Hairdressing
Memory: Junior year Tech
Pet Peeve: Conceited boys
A smile is a curve that can set anything straight.

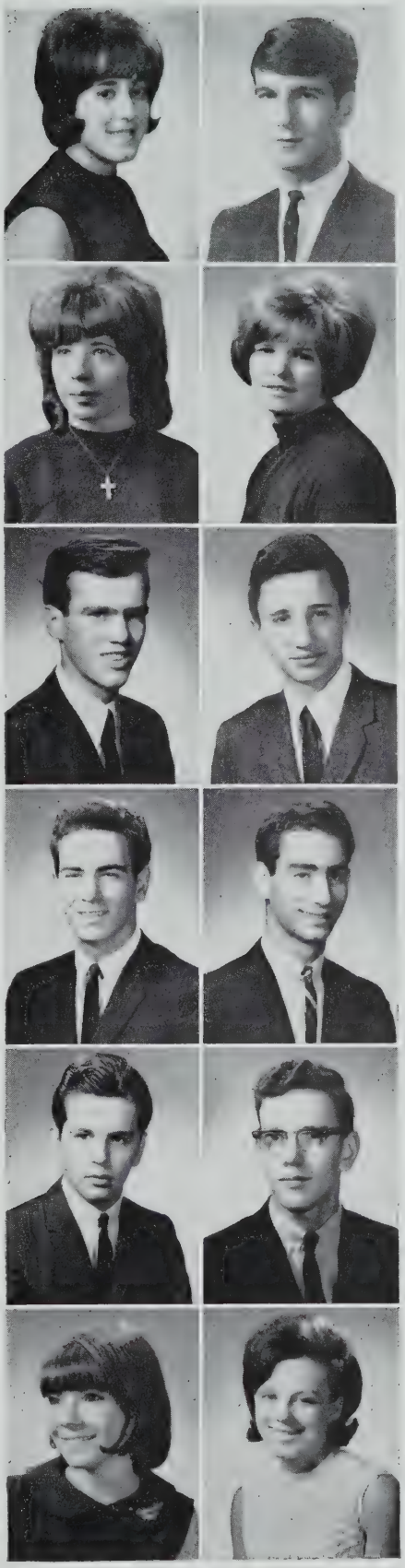

PALAZZOLO, PAUL S.
51 Grant Street
General
Birthday: February 25
Basketball
Future: College teacher
Pet Peeve: From 8:30 till 2:00
Memory: Senior Prom
I'm free!

ROUSE, KAREN L.
62 Flint Street
Business. Mousie"
Birthday: November 24
Future: Hairdressing school
Pet Peeve: Midyear exams
Memory: Senior Prom and Tech Tourney '65
Look, Ma! I made it!

SPADA, LOUIS A.
19 Irvington Road
General
Birthday: January 26
Future: Service
Pet Peeve: Collegiates
Memory: U. S. History—106
Life is just around the corner.

TERNULLO, JOHN A.
82 Wallace Street
General
Birthday: March 23

THURBER, GEORGE D.
11 Linden Place
General
Birthday: July 11

TORRE, ROSE T.
24 Glenwood Road
Business. "Rosie"
Birthday: June 14
Future: Work
Pet Peeve: Homework
Memory: July 21, 1965
Do unto others as they would do unto you.

TURNER, DIANE F.
7 Fennell Street
General
Birthday: April 16

DRISCOLL, MAUREEN A.
7 Fairlee Street
Business. "Lilly"
Birthday: December 11
Tri-Hi-Y; Radiator Reporter
Future: Medical Secretary
Pet Peeve: Uncollected homework
Memory: U. S. History Class
As one face differs from another so does one human heart from another.

VROOM, JOHN H.
29 Linden Avenue
College
Birthday: December 24
Future: College
Memory: Junior year

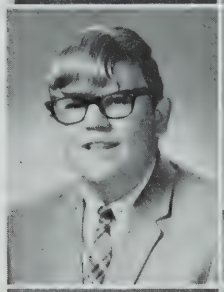

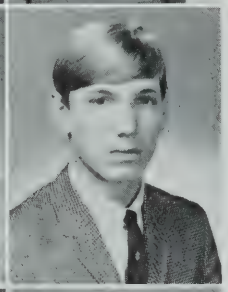

KOERBER, MICHAEL K.
359a Highland Avenue
Business. "Mike"
Birthday: October 8
Future: Service
Pet Peeve: Stuck-up girls
Memory: Girls with funny names

WALL, EDWARD D.
23 Puritan Road
College
Birthday: July 5

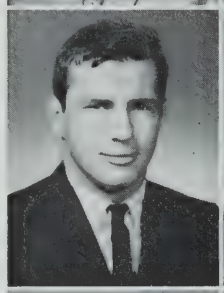

LEAHY, DANIEL J.
58 Partridge Avenue
College. "Chick"
Birthday: May 29
Baseball 1
Future: College
Pet Peeve: Slipped epiphysis
Memory: Tech Tourney

DeLELLIS, HAROLD E.
112 Belmont Street
General. "Harry"
Birthday: November 10
Pet Peeve: Automobile insurance rates
Memory: Summer in New Hampshire

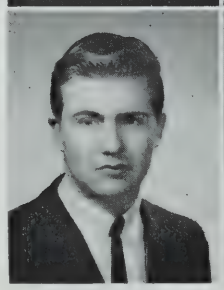

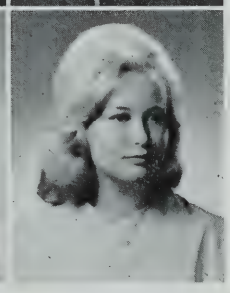

MORRISSEY, PATRICIA A.
45 Kingston Street
Business. "Pat"
Birthday: March 1
Future: Nursing
Pet Peeve: Aggressive people
Always keep smiling.

Camera Shy

ALBANESE, MARYANN
47 Tufts Street
Business
Birthday: July 29

BARRY, ELIZABETH L.
12a Kilby Street
Business
Birthday: May 3

BELKNER, DALE M.
107 Bartlett Street
Business
Birthday: July 1

BIONDO, ROBERT
48 Porter Street
Business
Birthday: October 17

BOUCHARD, GREGORY L.
119 Albion Street
General
Birthday: July 30

BRADY, ROY F.
4 Canal Lane
General
Birthday: December 14

CARUSO, JOHN A.
45 Simpson Avenue
College
Birthday: August 22

COSTA, DENNIS
159 Washington Street
College
Birthday: June 13

DAVIN, ROBERT J.
10 Lee Street
General
Birthday: May 11

DeAMELIO, STEPHEN G.
19 Sewall Street
Business
Birthday: July 25

DEVESCOVI, ELIA
57 Lowden Avenue
General
Birthday: July 27

DOBSON, ROBERT J.
40 Brastow Avenue
General
Birthday: February 9

DURHAM, RUSSELL P.
109 Glen Street
College
Birthday: June 10

EVANS, JOHN C.
14 Wilton Street
General
Birthday: October 8

GALATIS, ALAN N.
General
47 Paulina Street
Birthday: December 6

GAUDET, BRUCE
109 Gilman Street
General
Birthday: February 3

GRASSO, ANTHONY M.
298 Highland Avenue
General
Birthday: September 20

HAWKINS, SHIRLEY A.
26 Tower Street
Business
Birthday: May 30

HOEY, CHARLES F.
35 Hudson Street
College
Birthday: May 23

HORAN, JAMES J.
14 Kent Court
Business
Birthday: June 10

HUGHES, JOAN M.
42 Powderhouse Boulevard
Business
Birthday: April 22

KELLEY, JOHN J.
11a Malvern Avenue
General
Birthday: September 22

KENNEDY, THOMAS F.
23 MacArthur Street
General
Birthday: November 18

KNEELAND, JAMES P.
98 Line Street
General
Birthday: June 3

LaVALLEY, JUDITH A.
45 School Street
Business
Birthday: December 7

LELAND, FRANCIS J.
57 Alpine Street
College
Birthday: February 16

LONANO, MARGUERITE M.
122 Cross Street
Business
Birthday: August 5

LUPI, THERESA M.
52 Partridge Avenue
Business
Birthday: February 10

MacDONALD, CHARLES S.
15 Albion Place
General
Birthday: July 11

MAHONEY, JAMES F.
76 Bartlett Street
General
Birthday: September 22

MEMORY, GEORGE R.
20 Putnam Street
General
Birthday: December 11

MIKULE, WILLIAM C.
37 Wisconsin Avenue
General
Birthday: October 1

OLIVA, VINCENT M.
37 Ash Avenue
General
Birthday: December 5

O'NEILL, THOMAS D.
27 Calvin Street
General
Birthday: May 1

OTTAVIANO, ROBERT A.
121 Lowell Street
Business
Birthday: September 29

PHELAN, ROBERT J.
21 Craigie Street
Business
Birthday: September 25

REAVIS, RICHARD G.
66 Elmwood Street
College
Birthday: December 18

REITER, ILONA E.
55 Columbus Avenue
Business
Birthday: May 16

RICH, DOROTHY L.
22 Lowden Avenue
General
Birthday: September 23

RUTTLE, MAUREEN B.
7 Howe Street
Business
Birthday: September 17

SUTTON, ROBERT C.
500 Mystic Avenue
Business
Birthday: August 24

TATOSKY, JAMES W.
250 Highland Avenue
Business
Birthday: April 16

TIBERII, RICHARD D.
570 Mystic Avenue
Business
Birthday: November 24

TORINO, FRANCIS P.
169 Albion Street
Business
Birthday: January 29

TOSCANO, MARY T.
12 Columbus Avenue
Business
Birthday: August 8

WHITLEY, RONALD P.
68 Electric Avenue
College
Birthday: June 8

WINGET, CARL W.
105 Willow Avenue
General
Birthday: October 7

sports

In Football . . .

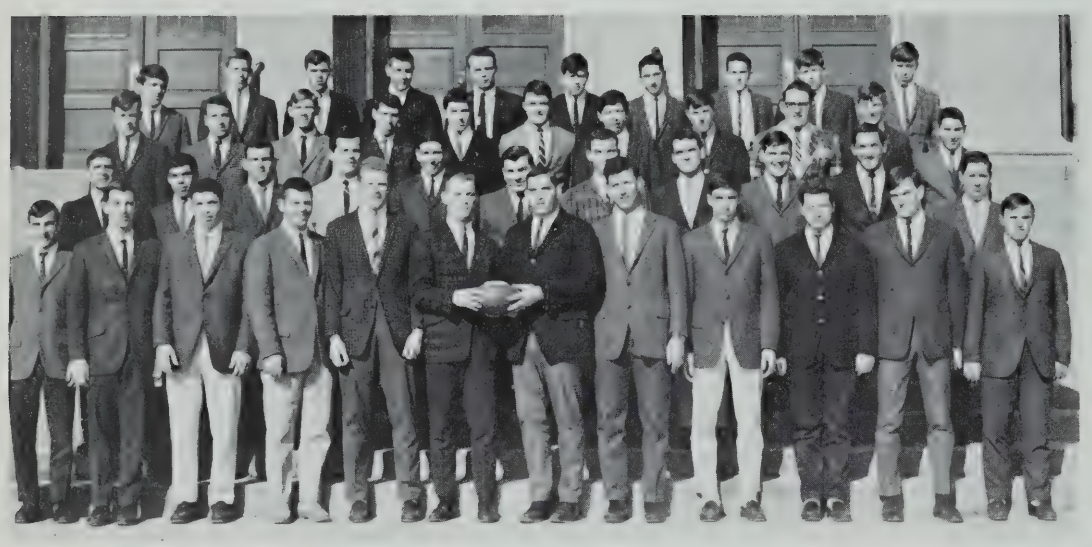

Front row: Mike Lombard, Pat Annese, Frank Masiello, Scott Lucas, Bob Petersen, co-captains Carl Stauffer and Bob Hazard, Steve Gonchar, Tony Barilone, Jim DePaolo, Jack Bradley, Ray Patalano.
Second row: Coach John Nunziato, Al Pellecchia, Steve Silva, Jim Mahoney, Joe Masiello, Louie Grassa, Steve Dellisola, Ken Pondelli, Tom Aylward, Paul Miele, Manager James Russel.
Third row: Tom Ahearn, Lou Serpa, Angie DiNardo, Mike Medaglia, Rich Costantino, Bill McDonough, Gary Spartos, Ralph Marschella, Steve Angelilo, Frank Leveronie, Steve Hersey.
Back row: Frank Campo, Bill Petersen, Ed Revera, Joseph Scafiddi, Pat Candelino, Bob Leonard, Vincent Grillo, Dennis Barnard, Tom Marino.

FOOTBALL LETTERMEN

Thomas Ahearn
Patrick Annese
Thomas Aylward
Antonio Barilone
Dennis Barnard
John Bradley
Stephen Dellisola
James DePaolo
Angelo DiNardo
Stephen Gonchar
Robert Hazard
Michael Lombard
Scott Lucas
James Mahoney
Thomas Marino
Frank Masiello
Joseph Masiello
Paul Miele
Raymond Patalano
Albert Pellecchia
Robert Petersen
Robert Phyllis
Kenneth Pondelli
Manager James Russell
Louis Serpa
Steven Silva
Carl Stauffer

Meeting their opponents are co-captains Carl Stauffer and Bob Hazard.

Bob Petersen: Did he or didn't he?

"If we beat Medford, the season is considered a success."

"You know what to do. Now, go and do it!"

Inspired by its young and energetic new coach, Mr. John Nunziato, the S.H.S. football team seemed to have gained a new life this year. Although our team finished the season with a record of four wins and five losses, this is considered a fine showing in the highly competitive Greater Boston League, which contains such powerhouses as Everett and Waltham.

The remarkable aspect of S.H.S. football is the tremendous support that our students gave the team. Win or lose, Saturday after Saturday Dilboy was filled with thousands of enthusiatic fans. But since they practiced three hours every day for two months in rain, or snow they were well deserving of our ardent support.

This season the spark to our team was produced by Co-Captains Bob Hazard and Carl Stauffer. These two boys must be credited for the excellent manner in which they were able to keep the morale of our players in high gear throughout the entire season. The facts are plain. Football at Somerville High will soon surpass the great heights attained by our teams of yesteryear.

Basketball . . .

Even though our basketball team didn't make the Tech Tourney this year they still played a winning season. The team practiced 40 agonizing hours in preparation for the long season, scrimmaging teams like the Harvard and Northeastern Freshmen, Cambridge Latin, and Brookline. We, the, fans were provided with many exciting moments as the season drew to a close, and hopes for the Tech began to fade. But the balance of the Greater Boston League, the best in the state, proved too much for our team.

Two stars on our team this year did receive recognition for their efforts during the season. Bob Petersen was selected for the Greater Boston League All-Star team, and Art Goodridge received honorable mention by the Boston Traveler's All-Scholastic Team.

Art Goodridge on a fast break.

The coach speaks.

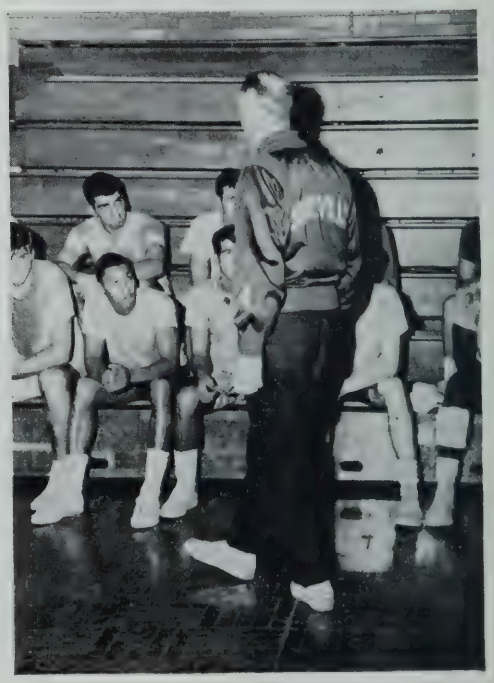

BASKETBALL LETTERMEN

Patrick Annese
John Bradley
Arthur Goodridge
Robert Goodridge
James Killoren
Richard MacDonald
Paul Palazzolo
Robert Petersen
James Ryan
John Speed
Manager Charles Shubow
Anthony Sillari

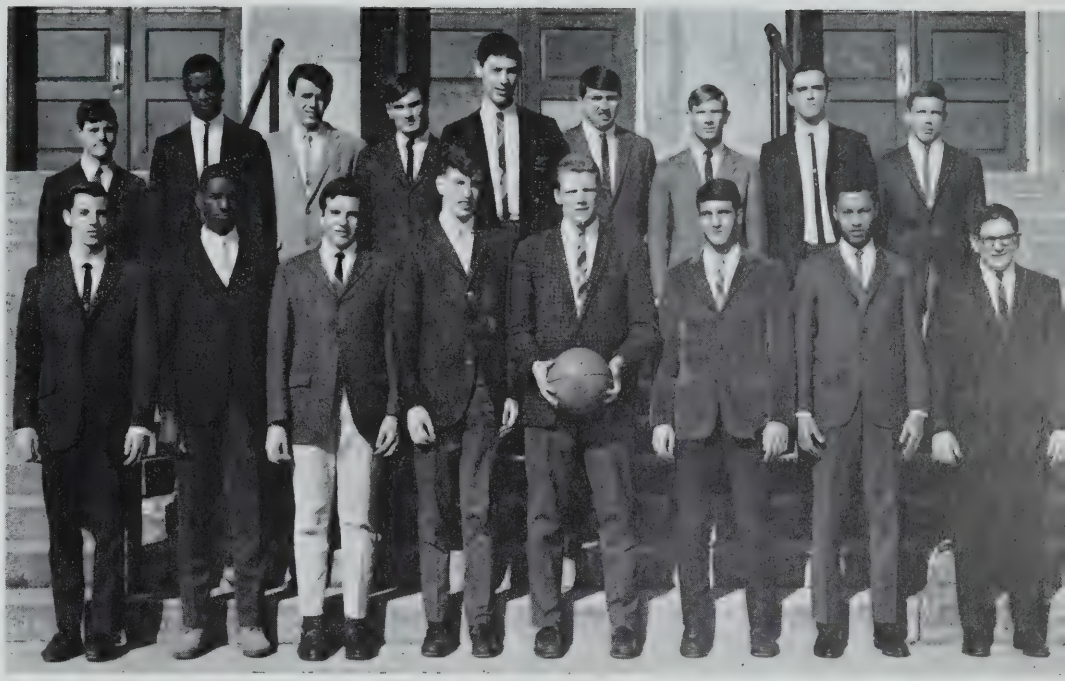

Front row: Pat Annese, Art Goodridge, Tony Sillari, Jim Ryan, Captain Bob Petersen, Paul Palazzolo, John Oxley, Manager Charlie Shubow.
Back row: Ronnie Mulane, Bob Goodridge, Richard MacDonald, Jack Bradley, John Speed, Charles Salvo, Angie Dinardo, Tom Mullen, Bill Petersen.

The stars perform:

Pal . . . **Burge . . .** **Sillari . . .** **Petersen.**

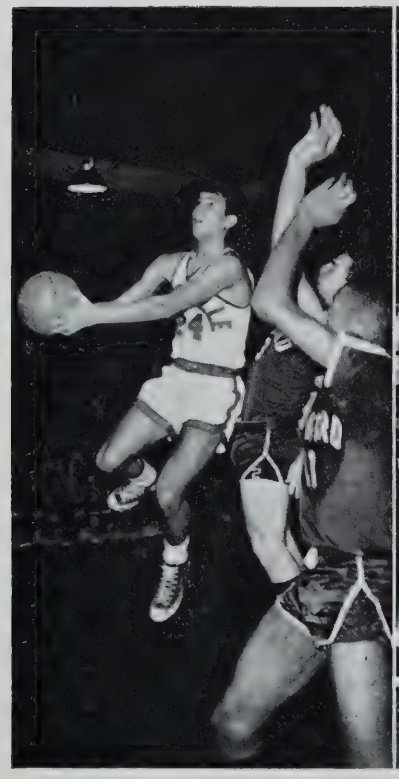

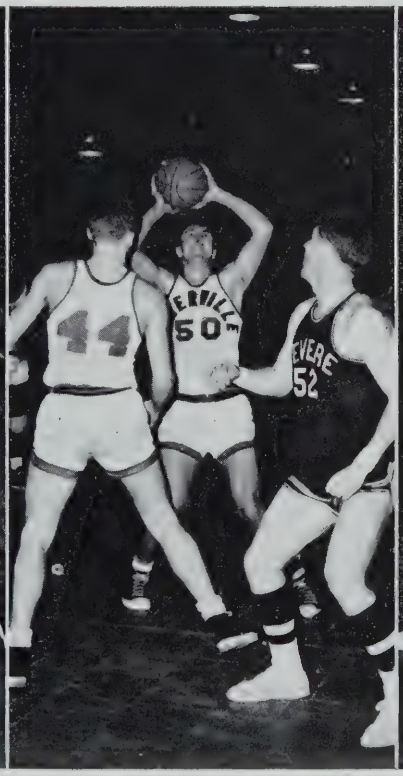

Baseball . . .

Angie DiNardo slaps it to left.

Front row: Frank Stanford, Emil Manfra, Frank Lisitano, Captain Jim Killoren, Bill Stathos, Kenny Devellis, Andrea DiDominico.
Second row: Al Pellecchia, Bill Breault, Bob Mullilo, Justin Crisafulli, Joe Masiello, Paul Miele, Coach Donaghue.
Back row: Steve Stauffer, Billy McCarthy, Chuck Salvo, Bill McDonough, Angie DiNardo.

The 1966 edition of the Somerville High baseball team, far from being experienced, was fighting all the way. The only two real veterans from last year's State Championship team were Andy DiDomenico and Jim Killoren. The whole season hinged on the pitching, and this year's staff was almost sure to show some surprises. Besides Killoren, there were last year's number one reliever, Bill Stathos, Frank Stanford, noted for his crazy stuff and

lightning fastball, and sidearmer Louis Serpa. Behind the plate there was Emil Manfra, who improved tremendously over last season, and was recognized for his all-around hustle. Three juniors and a sophomore comprised the infield: Bill Breault, Tom Ahearn, and Chuck Salvo, and Justin Cristifolli. The outfield was a combination of Killoren, DiDomenico, Stathos, Stanford, and DiNardo.

The Killoren Style . . .

A base hit for Frank Stanford.

From behind the plate.

Hockey . . .

A goal for Somerville!

Billy McBrine lines up a shot.

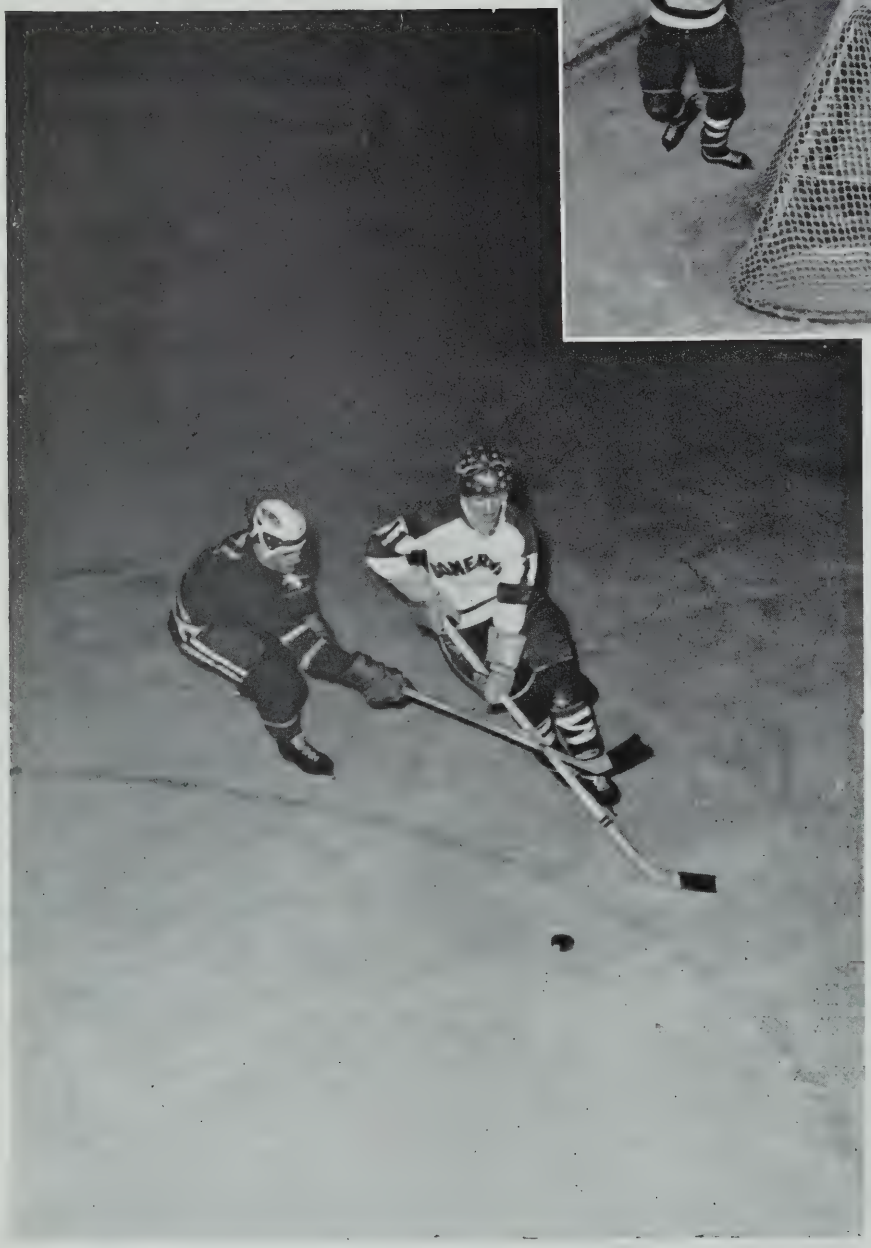

The unfavorable record of the 1966 season shouldn't discredit the S.H.S. Hockey Team. They had the desire and the will, but they lacked facilities, they lacked a sufficient number of players, and most of all they lacked student support. There should be no criticism, for most people cannot even ice skate well, let alone play a lightning-fast game of hockey. These boys practiced for one hour about three nights a week all season. For the first fifteen minutes they would skate to loosen up and increase their speed and breathing. Then they either had a scrimmage or practiced shooting, passing, and plays. For the last ten minutes they would skate at top speed to build up their endurance.

Co-Captain Nick Tzannos, who was chosen as an All-Star in the G.B.L. was also the high scorer on the team with 14 points. Richard McDonald, a senior defenseman who had a blazing slap-shot missed part of the season because of an injured wrist. Tony "Red-Light" Velardo, who was the back-up goalie behind Bob Roderick, did an excellent job in the games he played.

A save by Bob Roderick.

HOCKEY LETTERMEN

Thomas Donaghue

Richard McBrine

William McBrine

Robert Roderick

John Ronayne

Nicholas Tzannos

Anthony Velardo

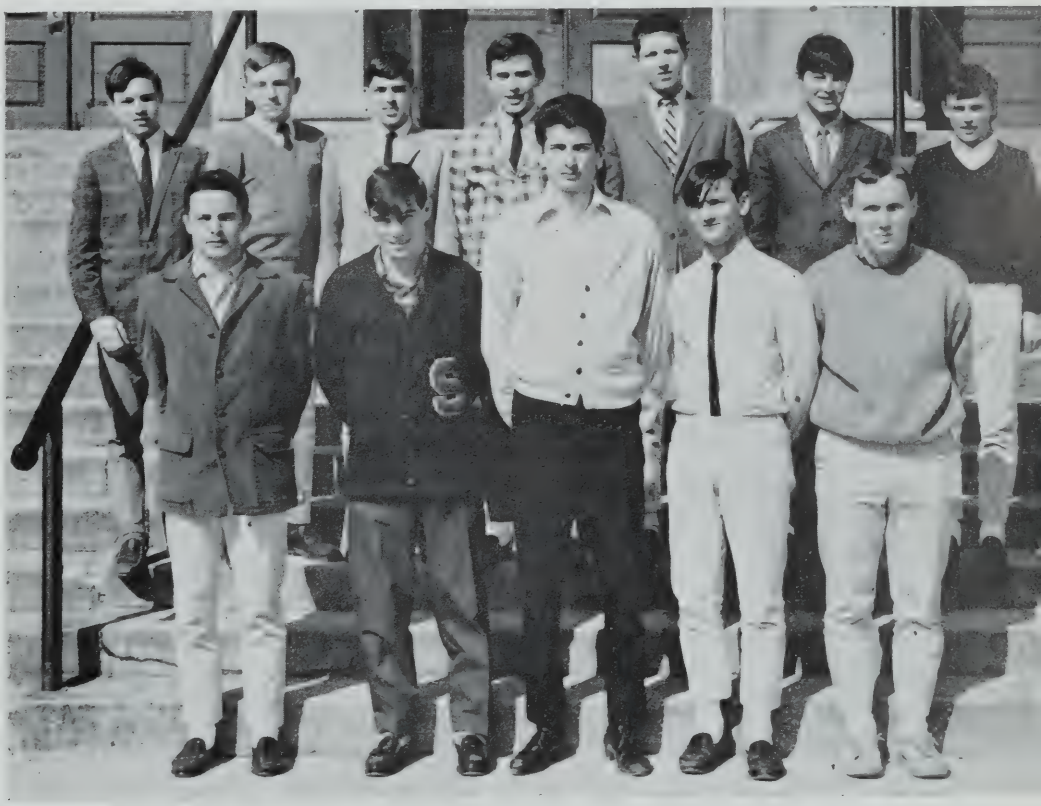

Front row: Tony Velardo, Jack Ronayne, Nick Tzannos, Bob Roderick, Joe Sullivan.
Back row: Richard McBrine, Tom Donoghue, Tom Shamshak, Leo Donahue, Bill McBrine, Paul Kenney.

and Track . . .

Front row: Rich Reavis, Jim Mahoney, Nick Cobucci, John Oxley, Bill Stathos, Don Toddings, Al Nissenbaum, Tom Cavanagh.
Second row: Al Senesi, Steve Silva, Art Goodridge, Daniel Walsh, Henry McLaughlin, Bob Mullilo, Joe Freeman, Frank Leveronie, Dan Quaranto.
Back row: Ralph Marschella, John Lukkonen, Ed Renti, Pete Hunt, Thomas DeMarco, Bob Kirton, Walter Bennett, Coach Joseph Hrubi.

TRACK LETTERMEN

Gerald Ahearn
Walter Bennett
Thomas Cavanagh
Philip Chiarluce
Nicholas Cobucci
Joseph Freeman
Donald Kirton
James Mahoney
Timothy McMahon
John Oxley
Daniel Quaranto
Richard Reavis
Alfred Senesi
Steven Silva
Donald Toddings

John Oxley just clears the bar.

Billy Stathos and Nick Cobucci in the 300.

Steve Silva in the shotput.

Frank Leveronie nears the finish.

The S.H.S. Indoor Track Team enjoyed a very prosperous season this year. Senior stars were Rich Reavis in the high jump and 100 yard dash, Steve Silva in the shotput and javelin, Jim Mahoney in the shotput, Mike Levy and Pete Lunt in the discus, Tom Cavanagh in the half mile, Dan Quaranto in the half mile and two mile, Nick Cobucci in the low hurdles and broadjump, Ed Griffin in the quarter mile, and Paul Robichaud in the two mile.

Oxley and Reavis break the tape.

Somerville leads the way!

The first football game at Arlington.

Susan Burns in a rare moment of idleness.

For sure the Somerville High cheerleaders deserve the title of "Most Spirited Cheerleaders in the Greater Boston League." Win or lose our teams could always count on the inspiring cheers of these girls backed by thousands of fans. Under the guidance of Miss Helen O'Brien they would practice for hours before every football or basketball game striving to perfect each cheer. S.H.S. salutes the girls for a job well done.

The rally before the Thanksgiving Day game.

Lorraine Bond suffers the agony of defeat.

Standing: Pat Dell'Anno, Peggy McCarron, Cindy Keller, Susan Burns, Jean DiCostanzo.
Kneeling: Lorraine Bond and Marilyn Tuccelli.

The last basketball game saw strong emotions.

memories

Filing to class . . .

You'll never

During a fire drill . . .

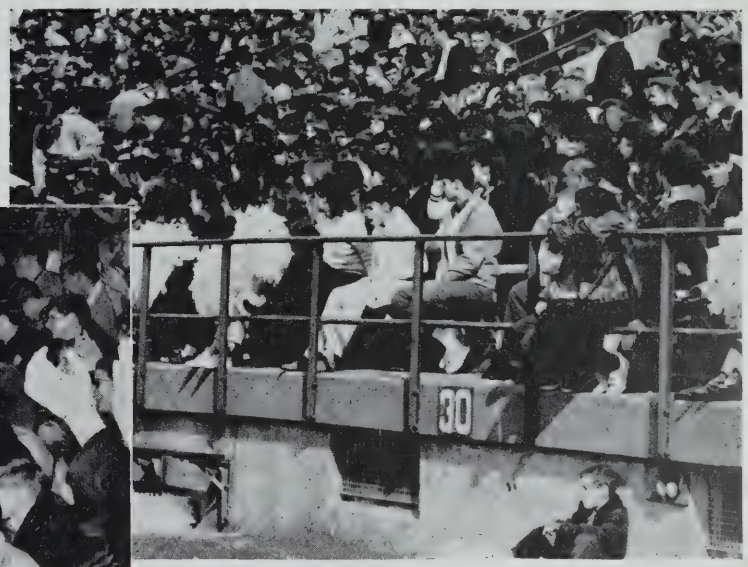

At the games . . .

walk alone

At the assemblies . . .

Disaster Strikes . . .

Some high schools are just plain unlucky. On September 22 at 10:00 a.m., just about a year after a plane plowed into the East Building, disaster again struck Somerville High. Some say it was an earthquake, others don't know, but whatever it was left thirty unfortunate students with some of the goriest injuries since "Ben Hur". Strangest of all was the sight of several sadistic-looking men with note pads and cameras who prowled the deserted corridors callously snapping photos of the victims.

Of course it was all a game, but a very serious one. The object: to test the preparation and coordination of the disaster-combatting agencies of Somerville, including Civil Defense, the Somerville Hospital, the Red Cross, and the various municipal departments. The scorekeepers: the previously mentioned Civil Defense evaluators.

Although the drill was not the best kept of secrets, this was certainly no time for levity. Our victims did a commendable job of producing groans to match their artificial injuries. Having been scattered around the building, they had to assume varying degrees of consciousness and pain, which most managed to maintain while they were led, helped, or carried through the simulated smoke to one of the waiting stream of ambulances, rushed to the Somerville Hospital, and brought to the proper treatment area.

A champ . . .

Somerville High has been honored to hold a champion within its walls. He's Mike Jacques, championship roller-skater, celebrated in many newspaper articles and a well-known sports magazine, in which he was named "Athlete of the Month." He began skating when he was just six years old at the familiar Bal-a-Roue. He soon joined a club in Revere and started competition in juvenile events, eventually skating his way up to the Senior events. Last year Mike spent a weekend at Bakersfield, California, passing the time by winning the World Gold Skate Classic in the Senior Men's Single Events. Last July in Lincoln, Nebraska Mr. Jacques received four medals (1 gold, 2 silver, 1 bronze) in the North American Championship.

Just this winter Mike was given a five week tour of New Zealand (you may have noticed his tan), concluding his vacation by defending the Gold Skate Classic, and recently was named "Skater of the Year" by the New England Chapter of Rollerskating. Presently he skates at Norwood "Roll-Land", in case you'd like to catch him in action.

A demonstration

A salesman from Shreve, Crump, and Lowe gives a tableware demonstration to Linda Dutra, Marie O'Callaghan and Barbara Miano of the Home Economics Department.

Award winners, '65

Five worthy Juniors were honored at the annual Awards Assembly, held last June. Ronald Silvestri received the Harvard Book Prize and the Phi Beta Kappa Book Prize, which was also awarded to Margherite Bonaventura and Leland Howard, as the three most outstanding members of the Class of '66.

Frederick Rackmil received the German Book Prize from the German Consulate in Boston, and Jack Ronayne was presented with the Somerville Journal's Hockey Award. Mr. Giroux presided over the assembly.

Margherite Bonaventura receives the Phi Betta Kappa Book Prize from Mr. Giroux.

Mr. Giroux, John Ronayne, Frederick Rackmil, Leland Howard.

A presentation . . .

Last fall, at the football rally, Mr. Hegarty was presented with a plaque for his eighteen years of service as our track coach. He has retired from coaching but remains a teacher at Somerville High.

I could have

danced all night

What we said!

Every so often a saying catches on and everyone, naturally, must say it or else be thrown out of the group. Here is a list of cliches that made the rounds during our senior year, along with their meanings:

Cliche: That's close!

Meaning: You're wrong, my friend.

Cliche: You tried!

Meaning: I see that you've failed.

Cliche: Don't hold your breath.

Meaning: No.

Cliche: Nice play!

Meaning: That was a stupid thing to do.

Cliche: Sorry 'bout that.

Meaning: I'm sorry about that.

Cliche: Would you believe . . . ?

Meaning. (No meaning. You just say it.)

Cliche: Ya, you might!

Meaning: You haven't got the nerve.

Cliche: No sweat.

Meaning: It's easy.

Cliche: What's your act?

Meaning: What are you doing?

Cliche: Bagged!

Meaning: I caught you!

Cliche: How do you feel!

Meaning: I was embarrassed!

Cliche: Ya, see ya later.

Meaning: I see no sense in continuing this ridiculous conversation.

Cliche: This is ridiculous.

Meaning: This is ridiculous.

Cliche: How's your———(optional).

Meaning: Notice that———.

Cliche: You wish it.

Meaning: It will never happen.

Cliche: He's swift.

Meaning: He does crazy things.

Cliche: Ya . . . . okay!

Meaning: (See "Ya, you might!")

Cliche: . . ., right?

Meaning: (No meaning. It's a nervous habit of the speaker.)

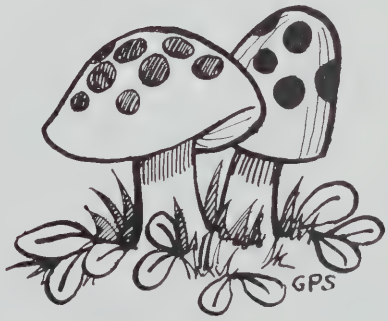

Somerville Leads the Way

Words and Music by
EDWARD BODGE '37

March tempo

Wave high your gild-ed ban-ners For

Som-er - ville leads the way! Our boys will fight for vic - tory

For Som-er - ville leads the way. We have the gor - geous red, To

spur us a - head! Fair play in all that we do, I - like the true-ness of the blue We'll fight with

all our might For this is the day We'll all say Som-er - ville leads the way.

Autographs

When we were Sophomores . . .

SOPHOMORE EXECUTIVE BOARD

AnnMarie Orlando, Robert Curran, Patrick Annese, Diane Robbins.

SOPHOMORE HOP COMMITTEE

First row: AnnMarie Orlando, Diane Robbins, Marily Tuccelli, Janice Teta.
Back row: Robert Curran, Ronald Silvestri, Patrick Annese, George Stavrinos.

SOPHOMORE G.A.A. AWARD WINNERS

Front row: Kathleen McCarthy, Marilyn McWeeny, Evelyn Ashby.
Back row: Judith Sherman, Judith Thompson, Barbara Pritchard, Cynthia White, Shirley Sotiros.

When we were Juniors . . .

JUNIOR CLASS OFFICERS

Robert Curran, Marilyn Tuccelli, Thomas Bourgeois, Robert Driscoll.

JUNIOR DANCE COMMITTEE

Front row: Darlene Drago, Barbara Plaza, Janice Teta, AnnMarie Orlando, Deborah Ford, Linda Lorenzo.

Back row: Ronald Silvestri, Patrick Annese, Anthony Sillari, Kevin Kelley.

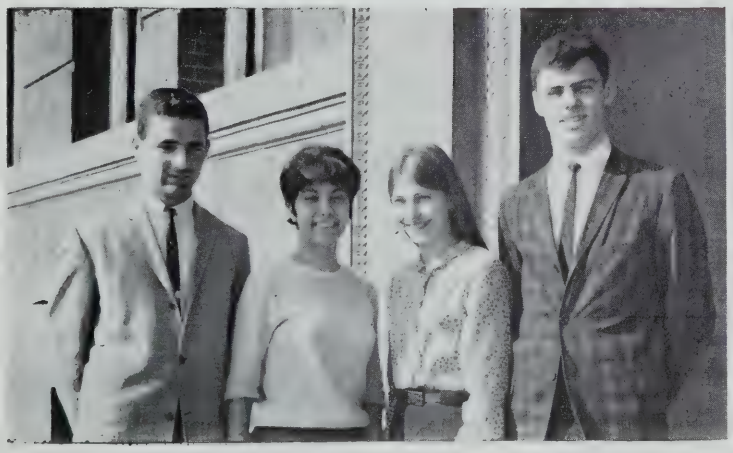

GIRLS' and BOYS' STATERS

James Ianello, Marie Ciano, Loretta Traniello, Paul VanSteensburg.

National Honor Society . . .

FIRST DRAWING

Front row: Mary Toscano, Claire Pagliarulo, Margherite Bonaventura, Judith Sherman, Marie Ciano, Donna Larisey, Loretta Traniello.
Second row: Linda Brooks, Virginia Marrano, George Stavrinos, James Ianello, Ronald Silvestri, William Meeehan, Michael Edelstein, Elaine Cullinane.
Back row: Patrick Annese, Frederick Rackmil, Stephen Gonchar, Bruce Shlager, Leland Howard.

Donna Jones receives the National Honor Society Certificate from Mr. Giroux.

Dr. George Henderson addresses the National Honor Society Assembly.

Character,

Scholarship,

Leadership,

Service

SECOND DRAWING

Front row: Carol Alley, Linda Lorenzo, Marjorie Luchans, Evelyn Ashey, Diana Durston, Mary Fuccillo, Cecelia Rudski, Janice Kirkland, Pauline Marinello, Stephanie Marchio.
Second row: Lucille Bertorelli, Janice Teta, Barbara Stasiak, Linda Souza, Kathleen McCarthy, Marilyn Tuccelli, Barbara Pritchard, Beatrice Flannery, Annette DeCarlo, Patricia Fugarazzo, Rosalie Mamone, Alice Martin, Anna Accetta, Diane Amara.
Back row: Donna Jones, Donald Greene, David Bates, Paul Van Steensburg, Edward Bielecki, Eugene Babin, Paul Eori, William Mabardy, Marie Parziale.

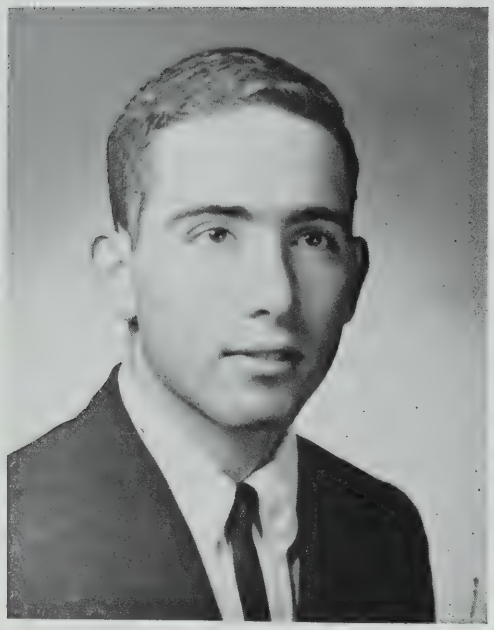

Valedictorian

Ronald Silvestri

Salutatorian

Elaine Cullinane

Class Poem

by William Meehan '66

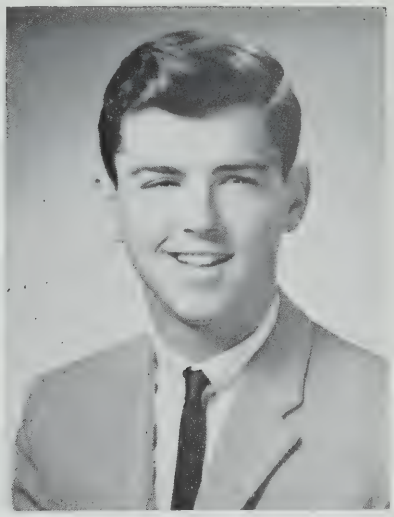

Time has a strange way of stealing lives.
It promises the bright future while stealing the past;
Time has taken our happiest years.
And given us only the hope of succeeding,
Succeeding in a world hardened by yesterdays.
But memories are kept forever.
Of our high school days, the memory is bright.
Bright was the flame of vitality; the torch of spirit.
Spirit was burning for school and country.
Time has given us responsibility, it has taken youth.
Time has given us a new world; it has taken leisure.
We've had the fun of golden minutes
A vital part of high school days.
We'll respect authority more after we leave.
For time tempers the arrogance of youth.
But we must face our new world with courage
Courage that will have to grow with time.

Graduating with Honor

ANNA M. ACCETTA
DIANE M. AMARA
PATRICK M. ANNESE
DAVID P. BATES
MARGHERITE M. BONAVENTURA
ELAINE M. CULLINANE
ANNETTE M. DeCARLO
PAUL L. EORI
BEATRICE A. FLANNERY
MARY A. FUCCILLO
DONALD W. GREENE
LELAND O. HOWARD
JAMES M. IANELLO
LINDA M. LORENZO
VIRGINIA A. MARRANO
ALICE A. MARTIN
WILLIAM J. MEEHAN
CLAIRE PAGLIARULO
FREDERICK D. RACKMIL
JUDITH E. SHERMAN
BRUCE L. SHLAGER
RONALD C. SILVESTRI
MARY T. TOSCANO
LORETTA A. TRANIELLO

COMPLIMENTS OF

RAFFAELE COIFFURES

Hair Stylists

4-A Somerville Avenue

Somerville, Mass.

623-9788

BEST WISHES

to the

CLASS OF 1966

from

SAINT ANN'S C. Y. O.

Best Wishes

to the

Class of 1966

from

MAYOR and MRS. LAWRENCE F. BRETTA

JEWELER

MR. FRANK FOWLER

27 School Street

Boston, Mass.

CAPS and GOWNS

E. F. .P. BURNS, INC.

100 Summer Street

Boston, Mass.

PHOTOGRAPHER

J. E. PURDY CO., INC.
367 Boylston Street
Boston, Mass.

PRINTER

THE CITY PRESS, INC.
440 Somerville Avenue
Somerville, Mass.

ENGRAVER

DONOVAN & SULLIVAN
270 Congress Street
Boston, Mass.

COVERS and BINDING

ROBERT BURLEN & SONS
BOOKBINDERS
301 Congress Street
Boston, Mass.

MIDDLESEX COUNTY NATIONAL BANK
306 Highland Avenue
Somerville, Mass.

SOMERVILLE NATIONAL BANK
15 Bow Street — Union Square
399 Highland Avenue — Davis Square

SENIOR PROM FAVORS

MR. FRANK FOWLER
27 School Street
Boston, Mass.

SOMERVILLE SAVINGS BANK
57 Union Square
Somerville, Mass.

Before you accept that first job . . .

Look over your employer as carefully as he does you

What's the Company like anyway? Would I be proud to work there? Reputation for square dealing with employees? Pleasant surroundings?

Will I be working with others my own age? Are they friendly? Do they socialize after hours?

Will the boss be reasonable? Appreciate good, hard work, but won't explode if I make a mistake?

Will I make a decent week's pay? Have a chance for raises, advancement, more responsibility? How about fringe benefits?

Is the work challenging? I had what it takes to get through high school. Will they give me a chance to use my brains?

Note: Many young men and women in this area can answer "Yes" to these questions. They work for New England Telephone Company . . . New England's largest employer.

Why not talk with our employment interviewer soon . . . before you graduate? Ask your Guidance Counselor to tell you when and where to apply.

New England Telephone

Part of the Nationwide Bell System

An equal opportunity employer